

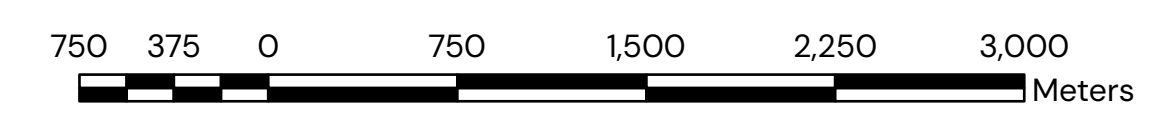

**Town of Kearney**  
CORPORATION OF THE TOWN OF KEARNEY  
OFFICIAL PLAN - SCHEDULE 'A'

**MAP 1**  
LAND USE

Scale: 1:30,000



- LOT & CONCESSION FABRIC
- PARCEL FABRIC
- EXISTING WATERCOURSE
- EXISTING WATERBODY
- YEAR ROUND ROAD (GOODS MOVEMENT CORRIDOR)
- YEAR ROUND ROAD
- SEASONAL ROAD
- PRIVATE ROAD
- ACCESSWAY
- LAND USE DESIGNATIONS**
- TOWN SITE
- SHORELINE
- TOURIST COMMERCIAL
- RURAL
- MINERAL MINING AREA
- HIGH POTENTIAL MINERAL AGGREGATE AREA
- MINERAL AGGREGATE
- ENVIRONMENTAL PROTECTION
- MINING CLAIMS (MLAS, 2026)

Date Exported: 2026-06-23

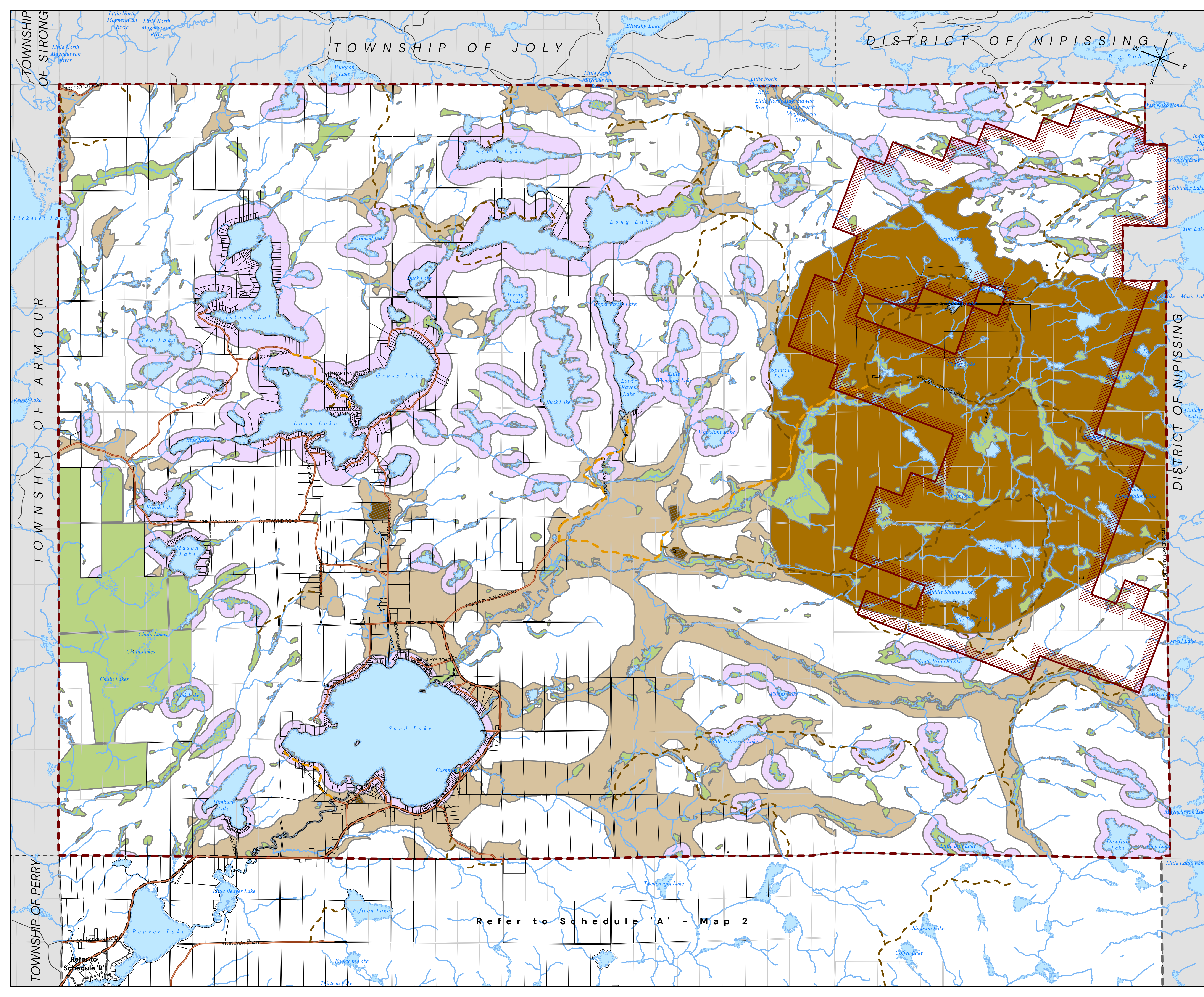
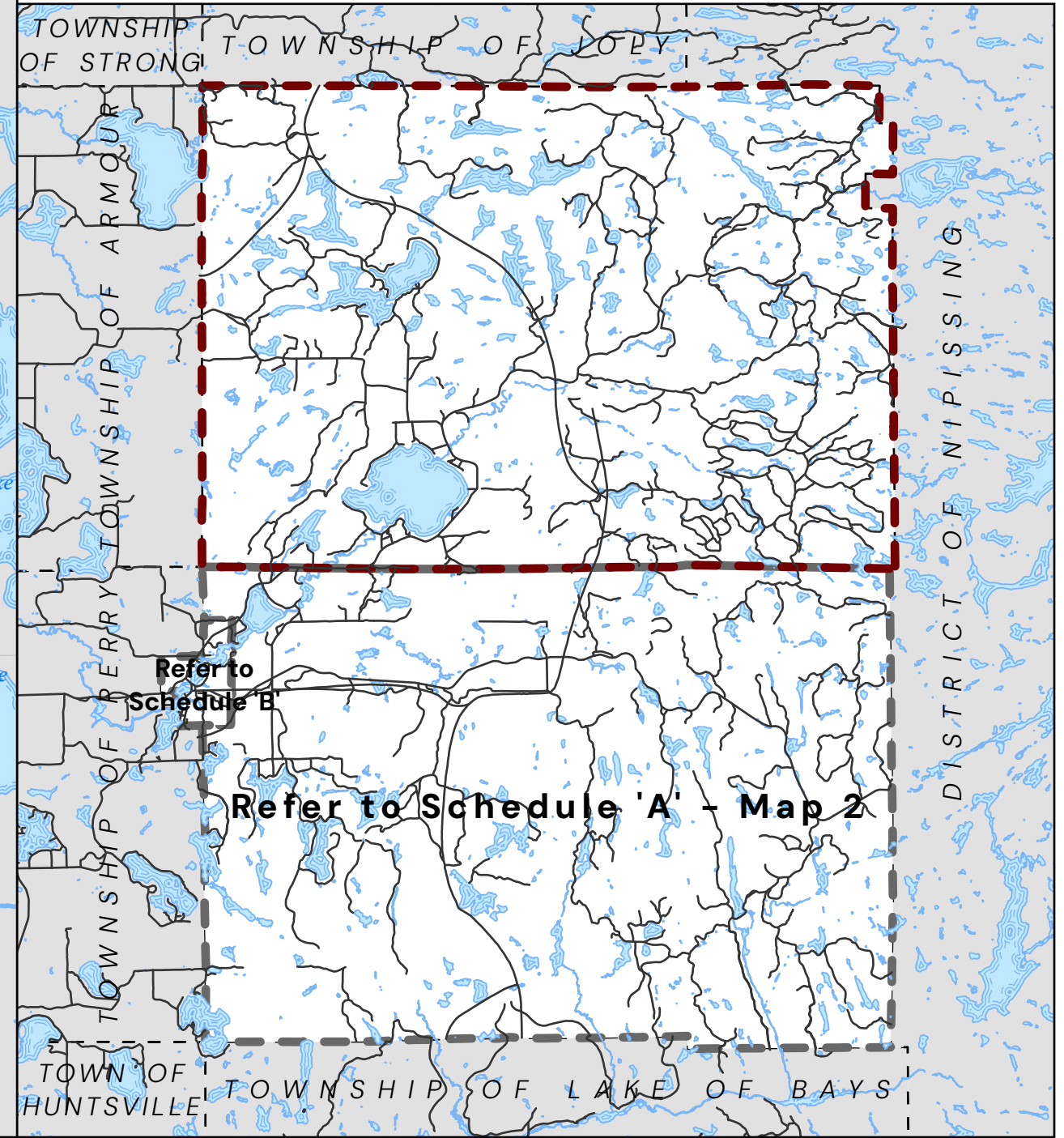

Refer to Schedule 'A' - Map 2

Refer to Schedule 'A' - Map 2

Refer to Schedule B

TOWNSHIP OF STRONG  
TOWNSHIP OF ARMOUR  
TOWNSHIP OF PERRY

DISTRICT OF NIPISSING

TOWNSHIP OF JULY

DISTRICT OF NIPISSING





**Town of Kearney**  
**CORPORATION OF THE TOWN OF KEARNEY**  
**OFFICIAL PLAN - SCHEDULE 'A'**  
**MAP 2**  
 LAND USE

Scale: 1:30,000

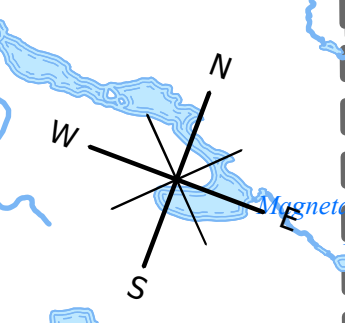
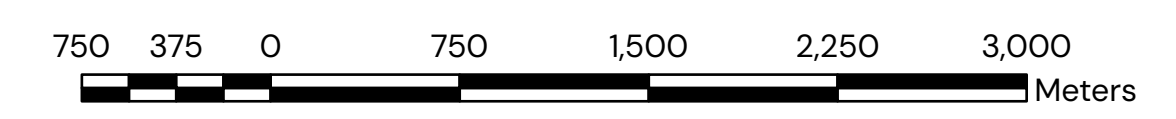

Refer to Schedule 'A' - Map 1

Refer to Schedule B

- LOT & CONCESSION FABRIC
- PARCEL FABRIC
- EXISTING WATERCOURSE
- EXISTING WATERBODY
- YEAR ROUND ROAD (GOODS MOVEMENT CORRIDOR)
- YEAR ROUND ROAD
- SEASONAL ROAD
- PRIVATE ROAD
- ACCESSWAY
- LAND USE DESIGNATIONS**
- TOWNSITE
- SHORELINE
- TOURIST COMMERCIAL
- RURAL
- MINERAL MINING AREA
- HIGH POTENTIAL MINERAL AGGREGATE AREA
- MINERAL AGGREGATE
- ENVIRONMENTAL PROTECTION

Date Exported: 2026-06-23

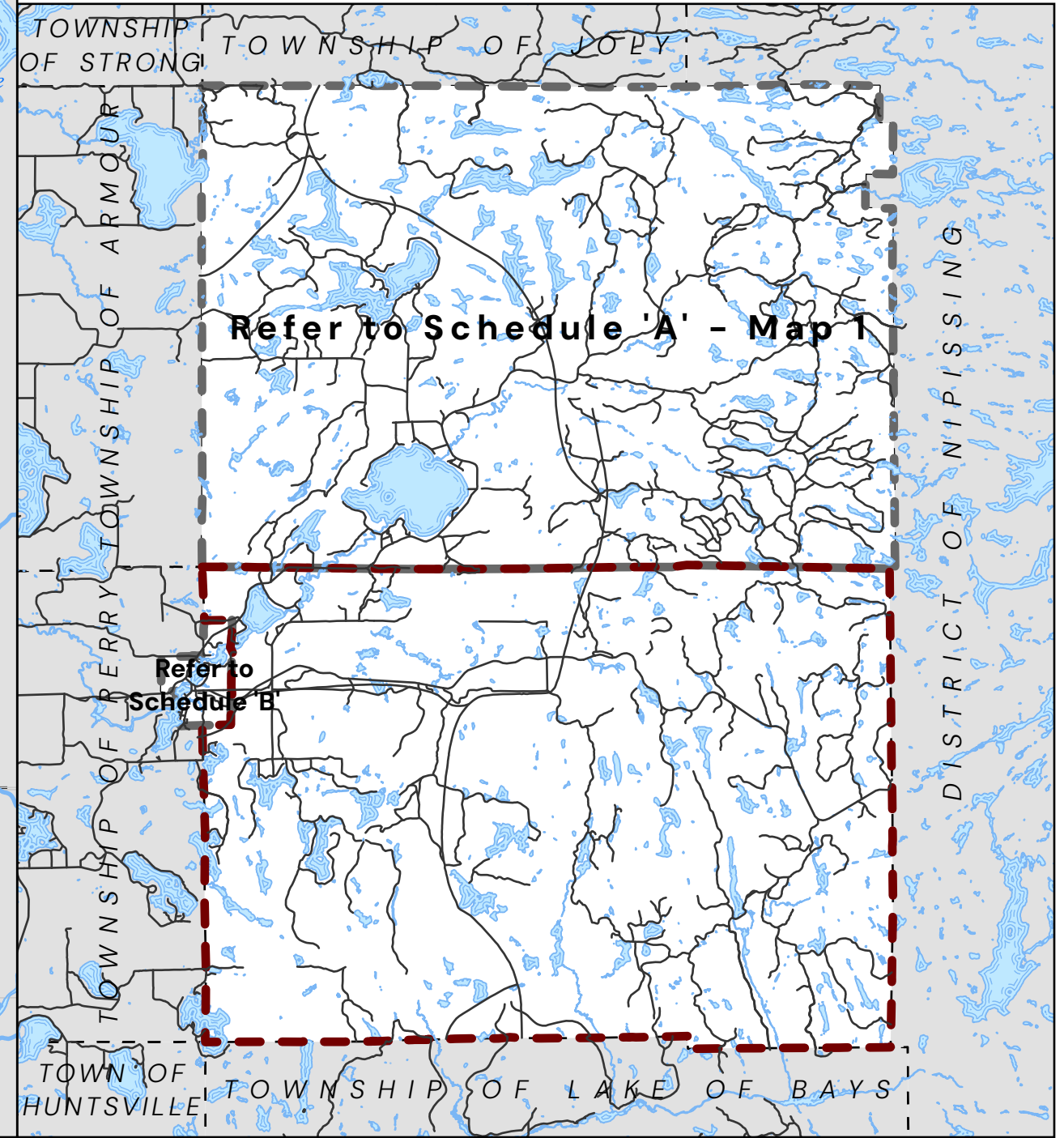

Refer to Schedule 'A' - Map 1

Refer to Schedule B

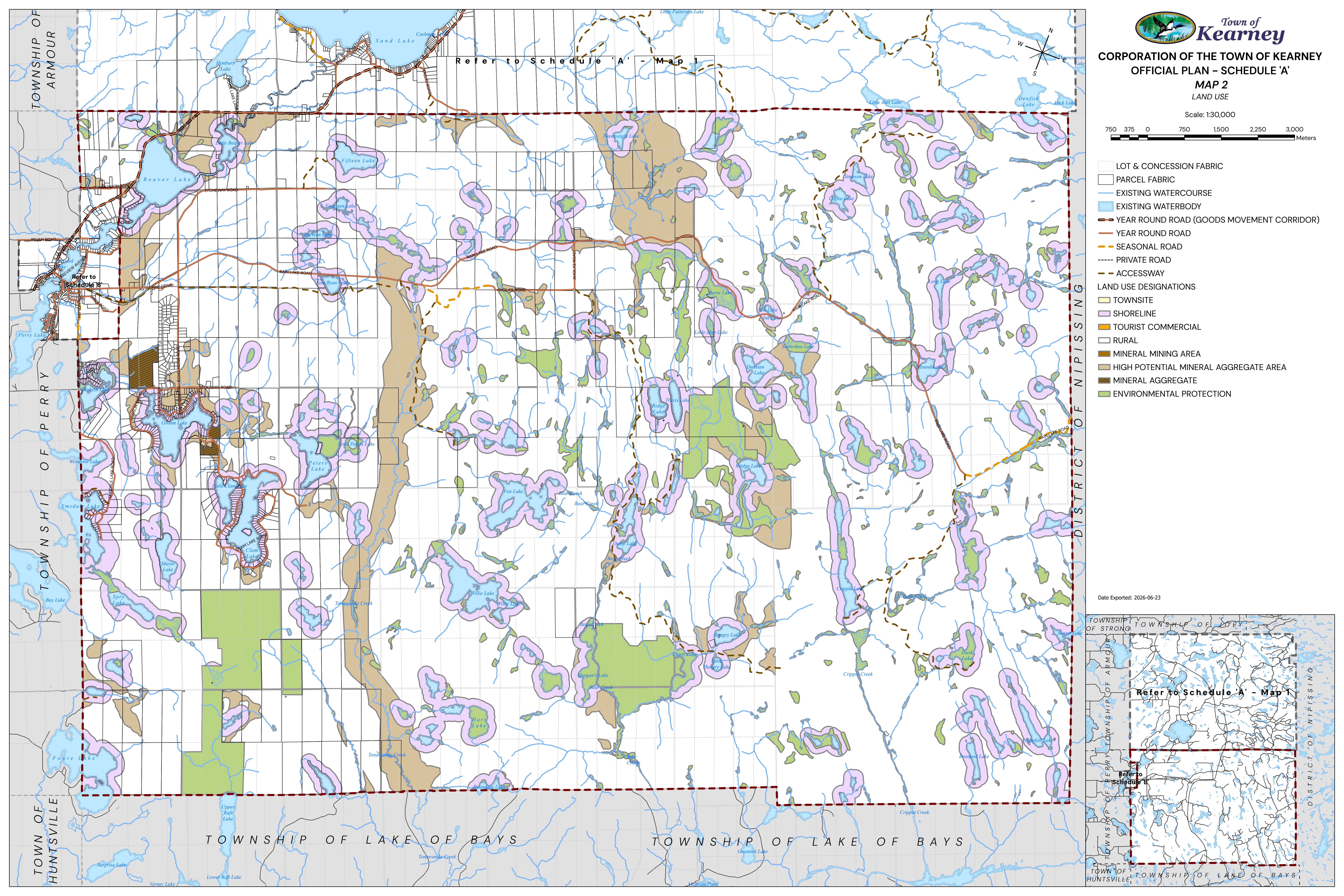

TOWNSHIP OF ARMOUR

TOWNSHIP OF PERRY

TOWN OF HUNTSVILLE

TOWNSHIP OF LAKE OF BAYS

TOWNSHIP OF LAKE OF BAYS

DISTRICT OF NIPISSING



**CORPORATION OF THE TOWN OF KEARNEY**  
**OFFICIAL PLAN - SCHEDULE 'B'**  
 KEARNEY TOWNSITE  
 LAND USE AND TRANSPORTATION

Scale: 1:5,500

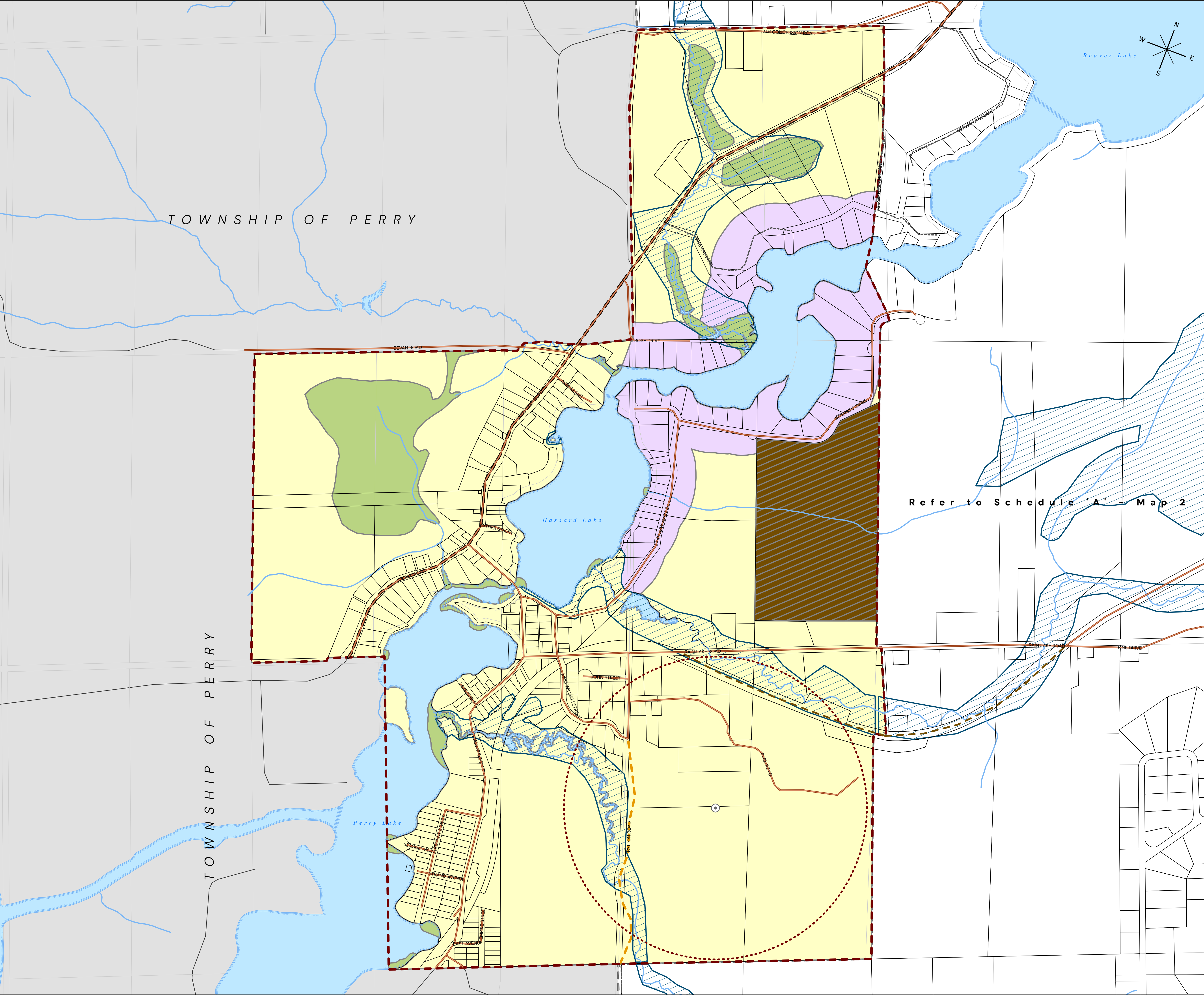
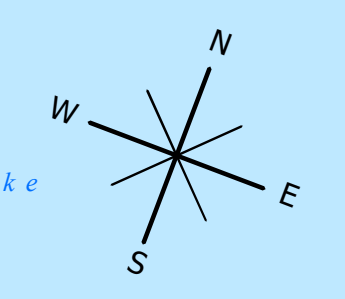

Refer to Schedule 'A' - Map 2

- LOT & CONCESSION FABRIC
- PARCEL FABRIC
- EXISTING WATERCOURSE
- EXISTING WATERBODY
- YEAR ROUND ROAD (GOODS MOVEMENT CORRIDOR)
- YEAR ROUND ROAD
- SEASONAL ROAD
- PRIVATE ROAD
- ACCESSWAY
- FLOOD PLAIN OVERLAY - BASED ON AERIAL INTERPRETATION
- CLOSED WASTE DISPOSAL SITE
- TRANSFER STATION
- WASTE DISPOSAL SITE
- WASTE DISPOSAL INFLUENCE BUFFER (500m)
- LAND USE DESIGNATIONS**
- TOWNSITE
- SHORELINE
- TOURIST COMMERCIAL
- RURAL
- MINERAL MINING AREA
- HIGH POTENTIAL MINERAL AGGREGATE AREA
- MINERAL AGGREGATE
- ENVIRONMENTAL PROTECTION

Date Exported: 2026-06-23

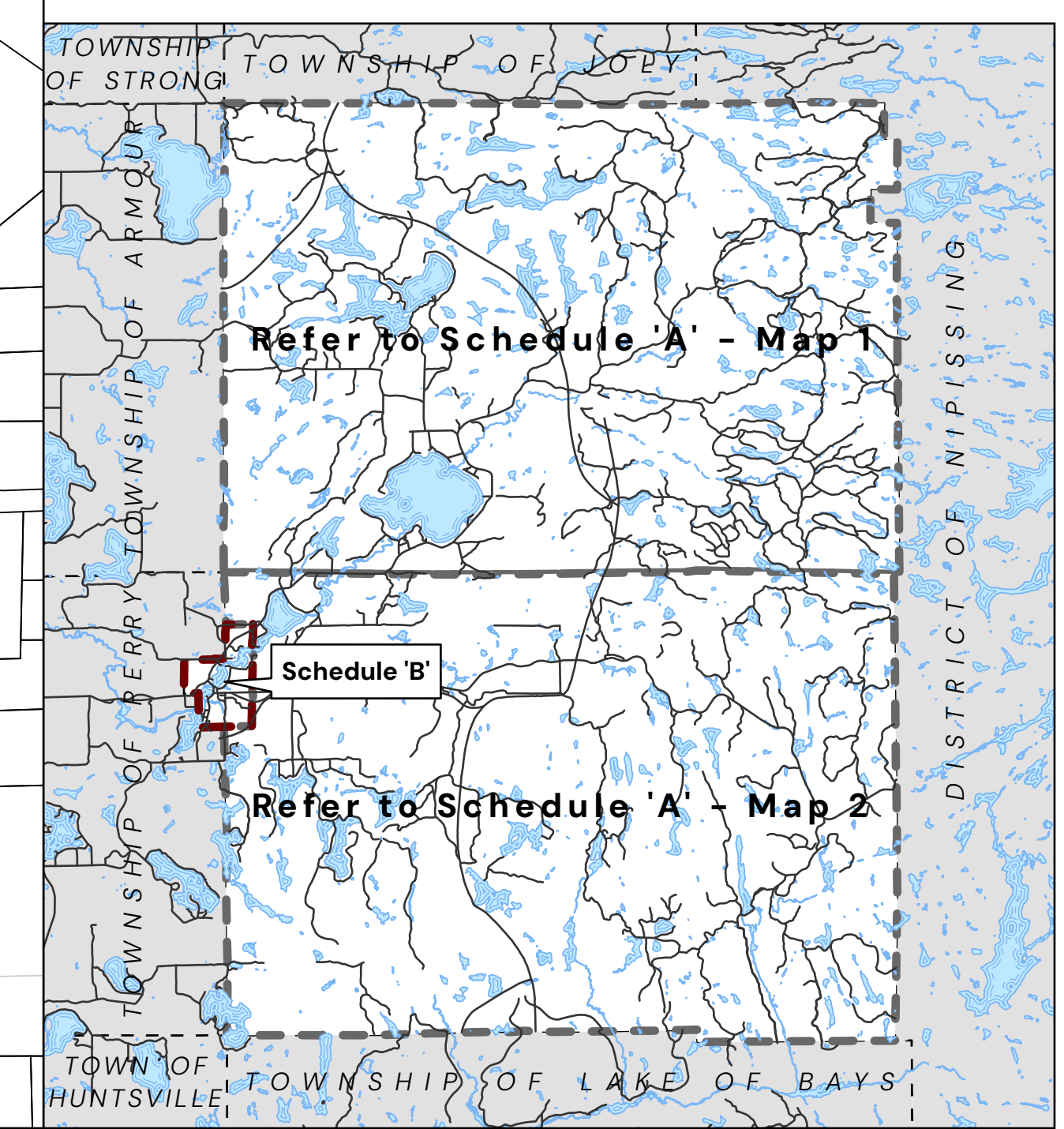



**Town of Kearney**  
**CORPORATION OF THE TOWN OF KEARNEY**  
**OFFICIAL PLAN - SCHEDULE 'C'**  
**MAP 1**  
**NATURAL FEATURES AND CONSTRAINTS**

Scale: 1:30,000

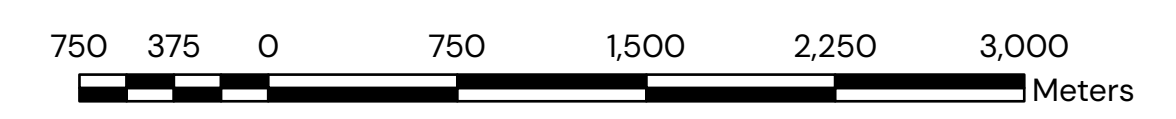

- EXISTING ROAD
- CROWN LANDS
- PRIVATE LANDS
- ★ ABANDONED MINE
- ABANDONED MINE BUFFER (1000m)
- CLOSED WASTE DISPOSAL SITE
- TRANSFER STATION
- WASTE DISPOSAL SITE
- WASTE DISPOSAL INFLUENCE BUFFER (500m)
- ✕ UNLICENSED PIT/QUARRY
- ▨ LICENSED PIT/QUARRY
- TYPE 1 FISH HABITAT
- ▨ DEER YARDING AREA (STRATUM II)
- ▨ MOOSE AQUATIC FEEDING AREA
- ▨ ENHANCED MANAGEMENT AREA (NATURAL HERITAGE)
- ▨ ENHANCE MANAGEMENT AREA (REMOTE ACCESS)
- CONSERVATION RESERVE
- ▨ FLOOD PLAIN OVERLAY - BASED ON AERIAL INTERPRETATION
- ▨ UNEVALUATED/LOCAL WETLAND
- ▨ PROVINCIALY SIGNIFICANT WETLAND (PSW)
- ▨ LAKES AT OR NEAR CAPACITY
- ▨ COLD WATER LAKE
- WATERBODY
- COLD WATER STREAM
- WATERCOURSE

Date Exported: 2026-06-23

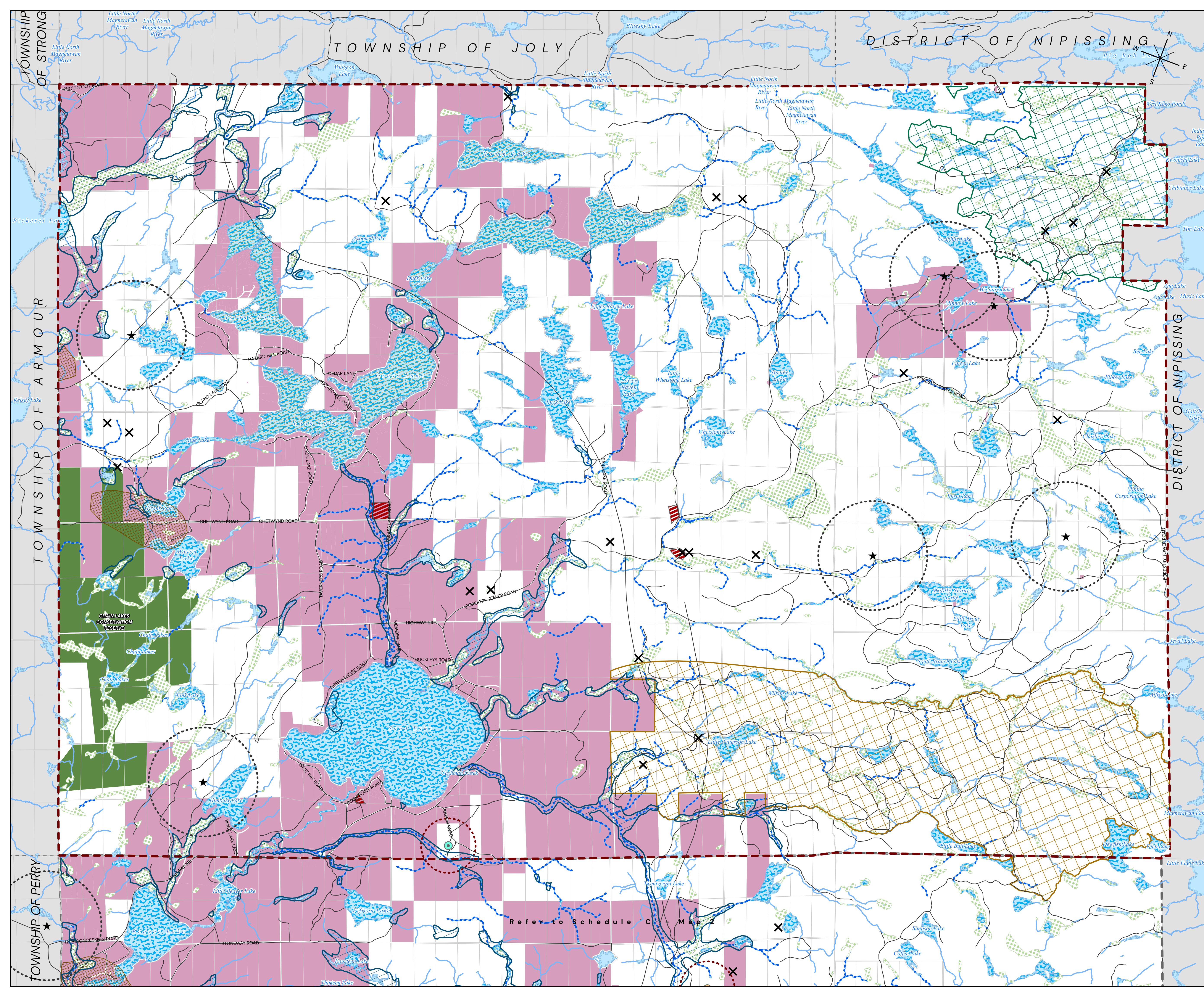
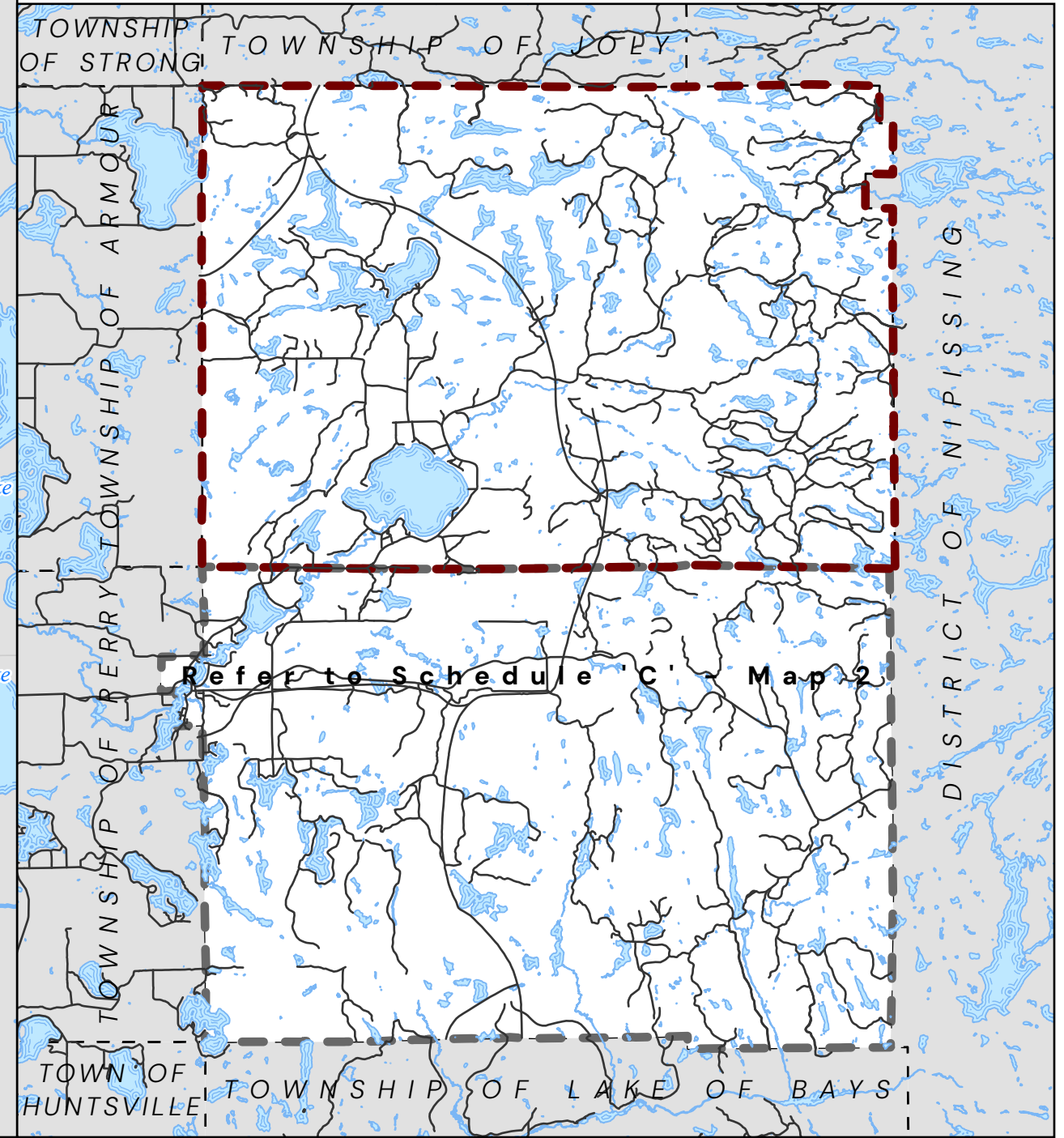



**Town of Kearney**  
**CORPORATION OF THE TOWN OF KEARNEY**  
**OFFICIAL PLAN - SCHEDULE 'D'**  
**MAP 1**  
**TRANSPORTATION**

Scale: 1:30,000

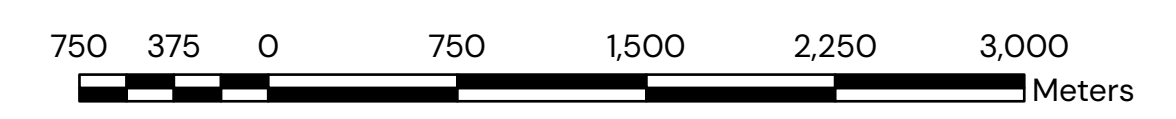

- LOT & CONCESSION FABRIC
- PARCEL FABRIC
- EXISTING WATERCOURSE
- EXISTING WATERBODY
- YEAR ROUND ROAD (GOODS MOVEMENT CORRIDOR)
- YEAR ROUND ROAD
- SEASONAL ROAD
- PRIVATE ROAD
- ACCESSWAY
- SNOWMOBILE TRAIL
- TRAIL (PORTAGE)

Date Exported: 2026-06-23

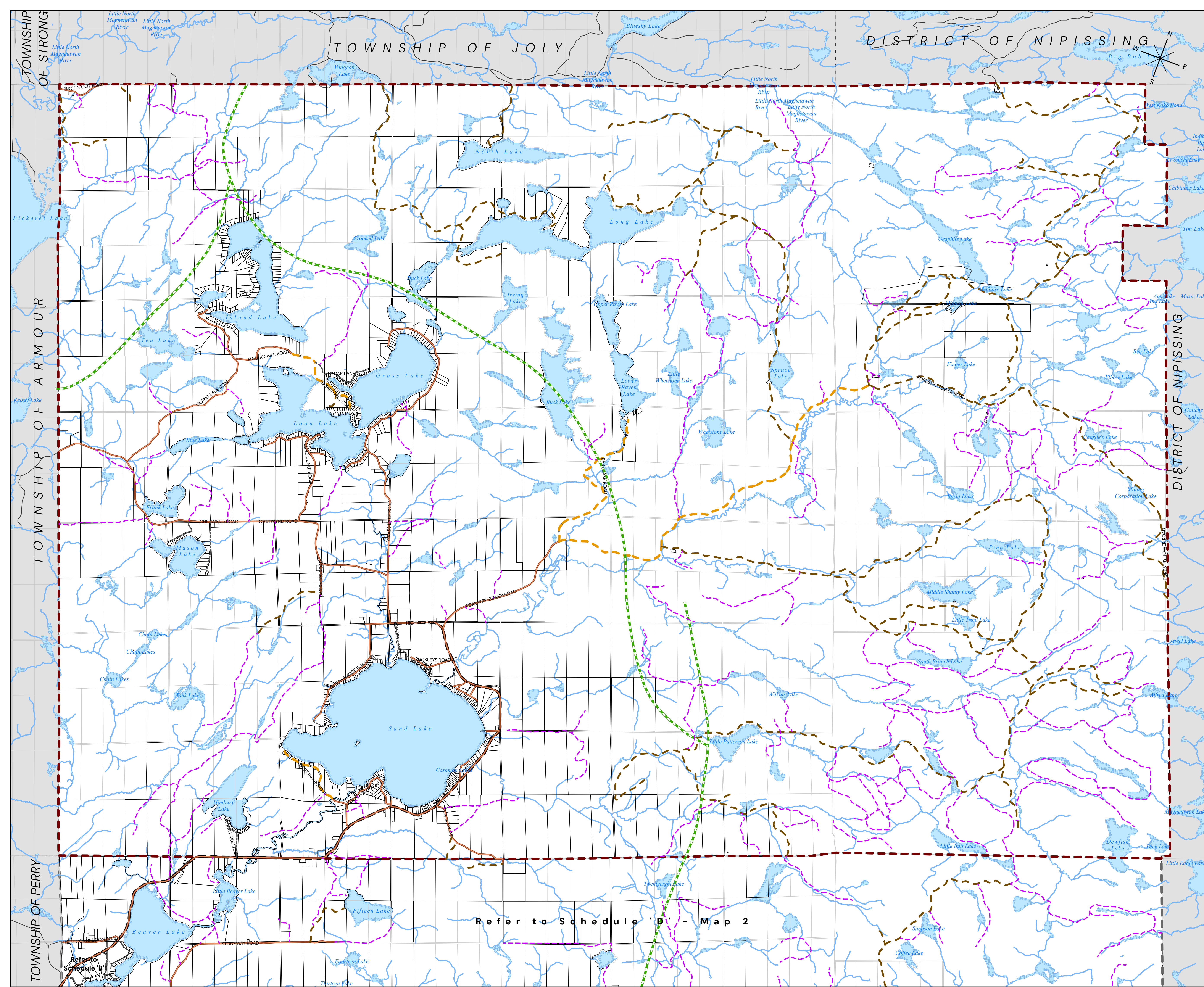
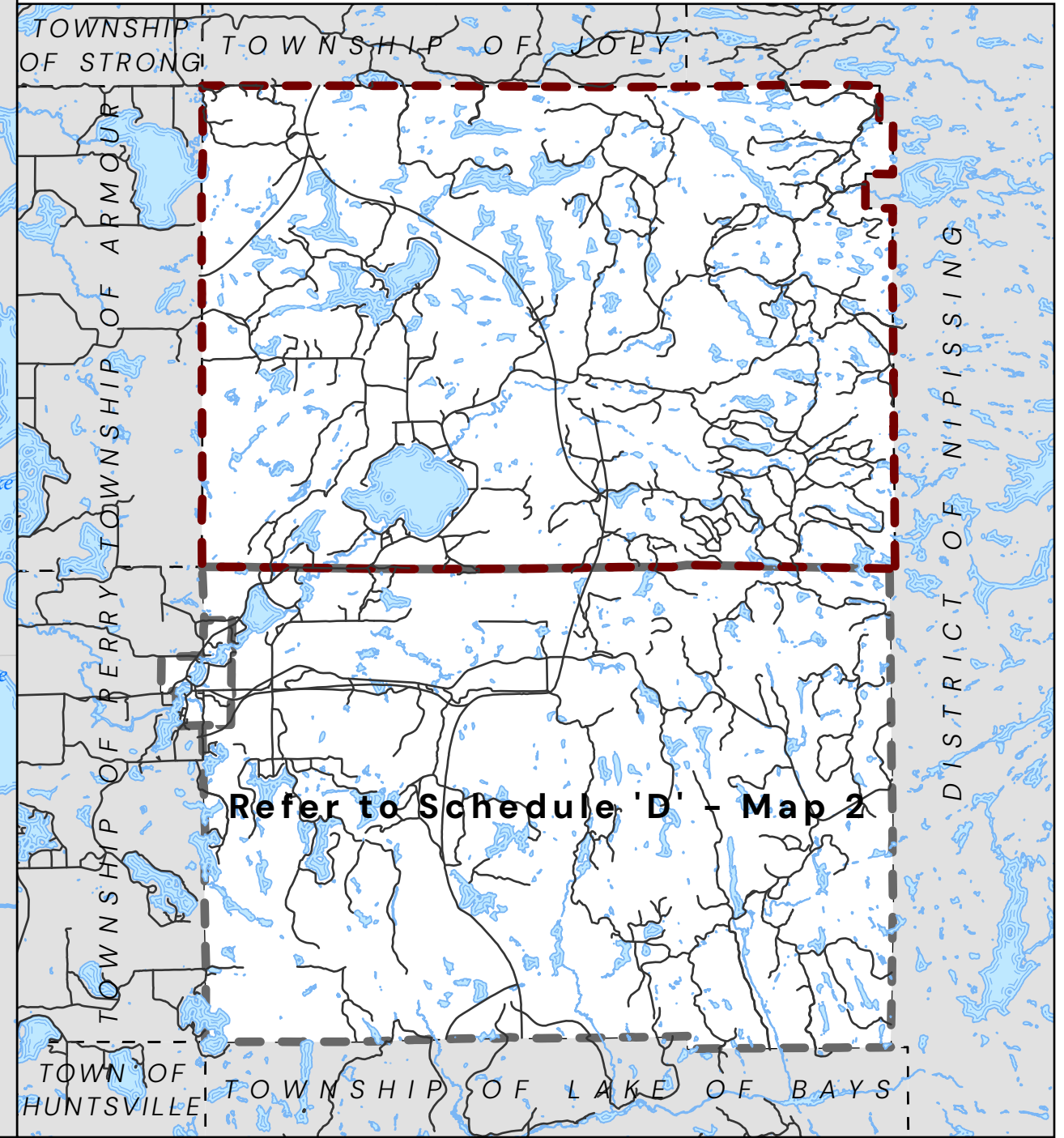

TOWNSHIP OF STRONG  
TOWNSHIP OF ARMOUR  
TOWNSHIP OF PERRY

TOWNSHIP OF JOLY

DISTRICT OF NIPISSING



DISTRICT OF NIPISSING

Refer to Schedule 'D' - Map 2

Refer to Schedule 'B'



**Town of Kearney**  
**CORPORATION OF THE TOWN OF KEARNEY**  
**OFFICIAL PLAN - SCHEDULE 'D'**  
**MAP 2**  
 TRANSPORTATION

Scale: 1:30,000

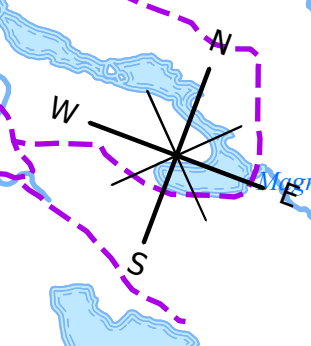
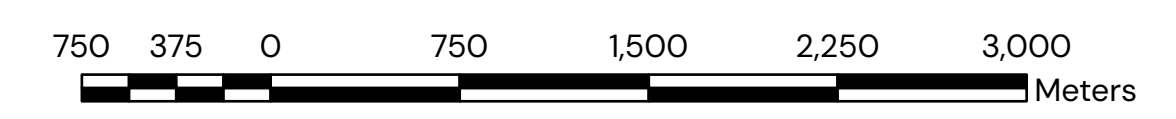

Refer to Schedule 'D' - Map 1

Refer to Schedule 'D' - Map 1

- LOT & CONCESSION FABRIC
- PARCEL FABRIC
- EXISTING WATERCOURSE
- EXISTING WATERBODY
- YEAR ROUND ROAD (GOODS MOVEMENT CORRIDOR)
- YEAR ROUND ROAD
- SEASONAL ROAD
- PRIVATE ROAD
- ACCESSWAY
- SNOWMOBILE TRAIL
- TRAIL (PORTAGE)

Date Exported: 2026-06-23

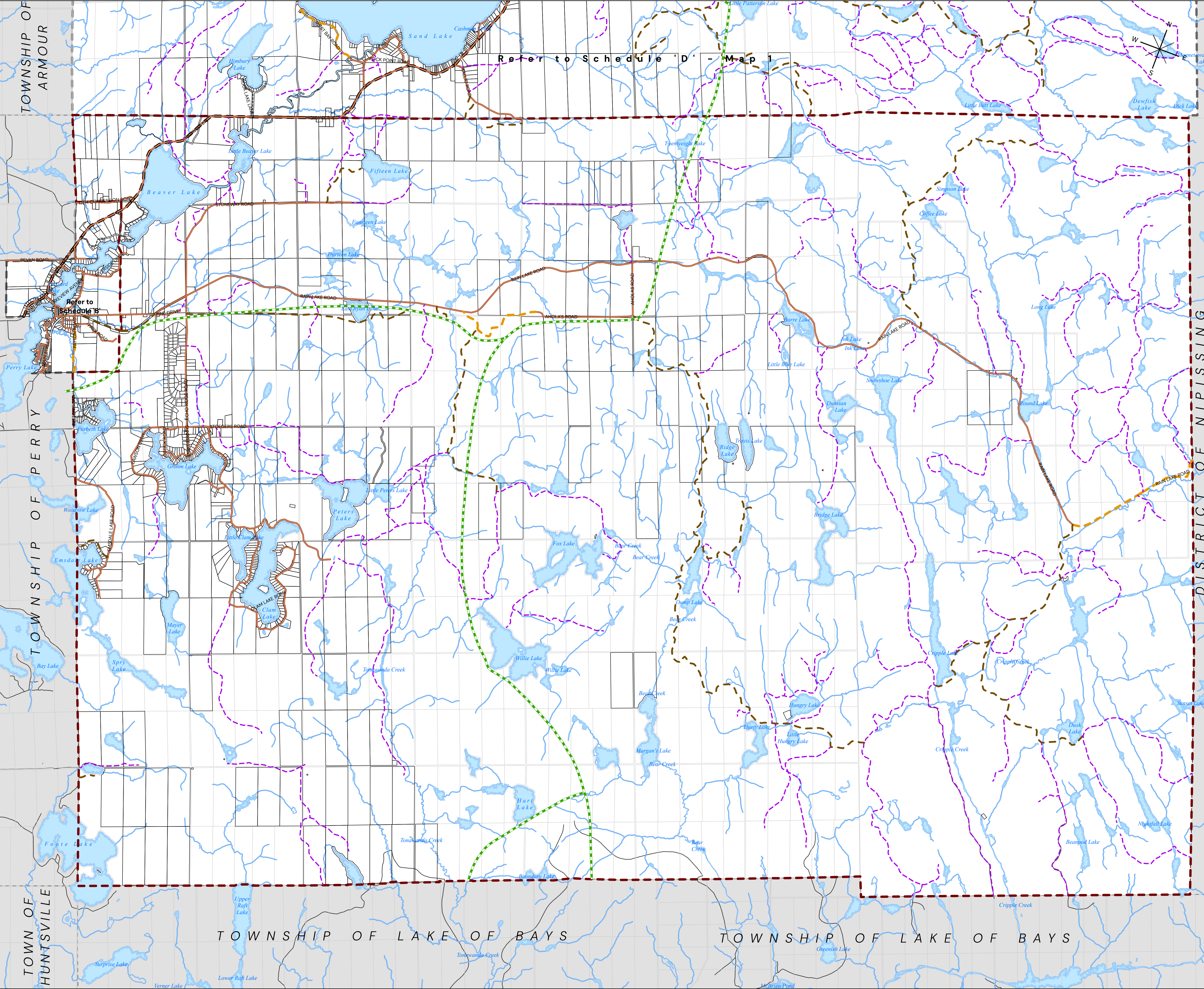
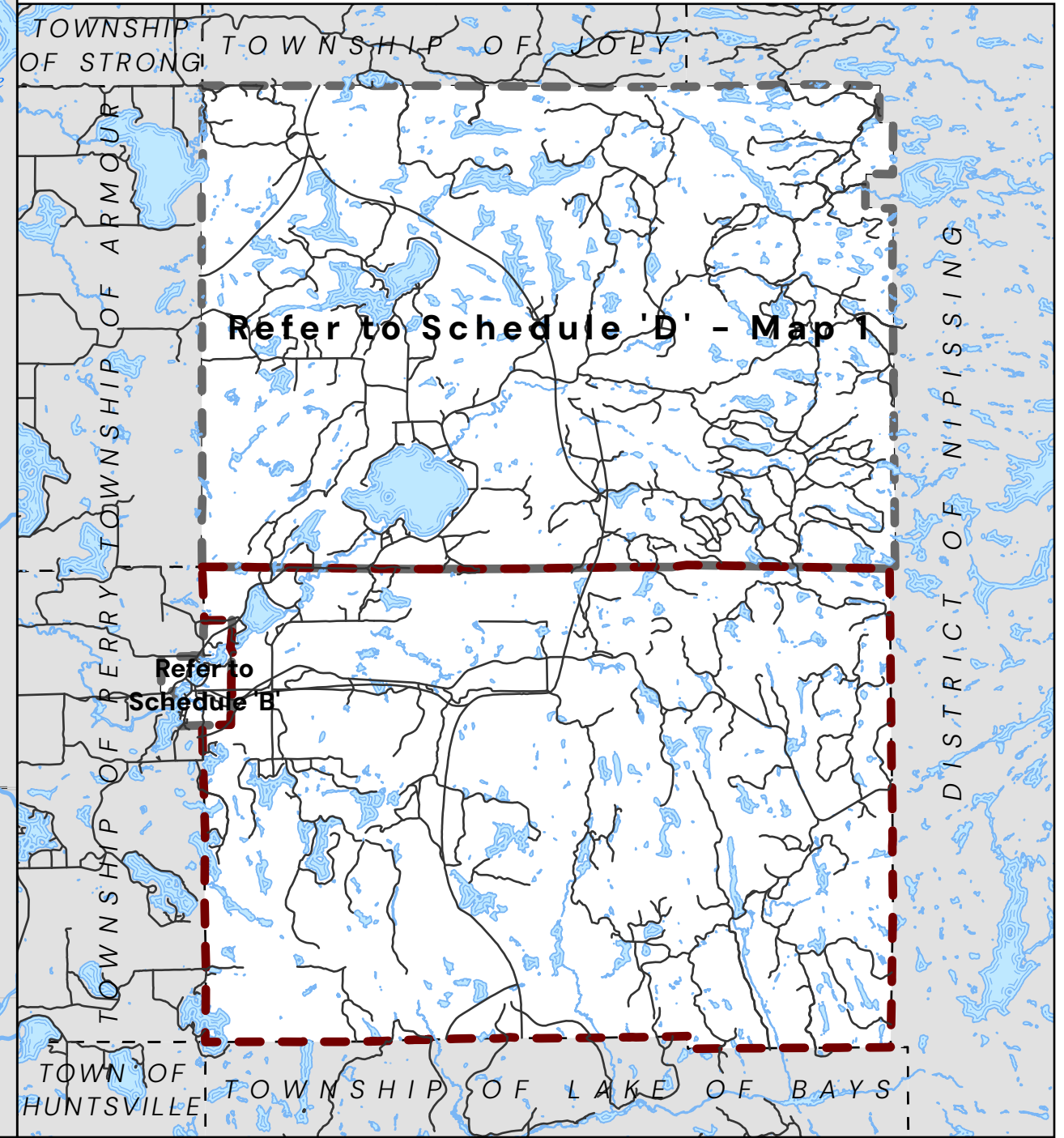

TOWNSHIP OF ARMOUR

TOWNSHIP OF PERRY

TOWN OF HUNTSVILLE

DISTRICT OF NIPISSING

TOWNSHIP OF LAKE OF BAYS

TOWNSHIP OF LAKE OF BAYS