AGENDA

REGULAR COUNCIL MEETING
Council Chambers
Thursday, June 15, 2023 – 6:00 p.m.
June 7, 2023 version

---

1. Call the Meeting to Order

2. Approval of Agenda

Recommendation
That the agenda for the June 1, 2023, be approved as printed.

3 **Disclosure of Interest**
[At this time, Members of Council shall declare pecuniary interest, if any, with items on the agenda.]

4. Presentations - Nil

5. Delegations - Nil

6. Public Meetings Pursuant to the Planning Act
a. Amendment to Zoning By-law 2022-20
i. Report re: RZ-02-23 (Fonseca)

7. Public Meetings Pursuant to the Municipal Act - nil

8. Consent List
[Items from the Consent List may be moved to item 9, Items Referred from the Consent List, by members for debate/discussion]

a. Adoption of Council Minutes
i. Regular Council Meeting, June 1, 2023
ii. Report re Closed Meeting, June 1, 2023
iii. Special Council Meeting, May 29, 2023

b. Receive Committee, Agency & Other Reports
i. Almaguin Highlands Health Centre Minutes- June 1 & Progress Chart

c. Staff Reports
i. SR 2023-030 re: Equipment Bid List
ii. SR 2023-031 re: Tender of PW Garage and Transfer Station remediation & repair
iii. SR 2023-032 re: Tender of 2007 Freightliner
iv. Transfer Station Reports May 19 to June 6, 2023

d. By-laws
i. By-law 2023-37 being a by-law to appoint a Clerk Administrator

e. Receive Resolution Report - Nil

Recommendation
That the Consent List for June 1, 2023, and the Recommendations contained therein be adopted as Resolutions of Council, except for Items , which shall be moved out of the consent list for discussion and debate.

9. Items Referred from the Consent List

10. Other Business

a. Hiring Committee for the position of Permit Clerk Administrator

Recommendation: That Council hereby appoints the Hiring Committee for the position of Permit Clerk Administrator to be CBO Brian Horsman, DCBO Matt Clouthier and _____

11. Payment Register

Recommendation
That Council receives the List of Accounts for Cheques # 32786 to # 32819 in the total amount of $ 126,185.81

12. Correspondence for Information

a. North Bay Parry Sound Health Unit News Release re Smoke from Forest Fires
b. Notice of Application & Public Meeting re: Plan of Subdivision (Perry Twp.)

Recommendation
That Correspondence Items 12 a) through 12 b) be received as information.

13. Correspondence for Action

a. Kearney Watershed Environmental Foundation request for information/flyers

Recommendation
That Council accepts the information/flyer created by staff to be distributed by KWEF and further approves the printing of 500 flyers for KWEFs use and distribution

b. Regatta Advisory Committee resolution re purchase of tents

Recommendation:
That Council approves the Regatta Committee purchase of 1 – 10 x 20 tent canopy and 2 – 10 x 10 tent canopies and further that the 1 – 10 x 10 tent canopy previously purchased by staff be shared with the Regatta Committee for their use at Regatta

14. Notice of Motion
[Members of Council may introduce motions for discussion at the next regular meeting.]

15. Council Announcements
Councillor Sharer
Councillor Pateman
Councillor Beaucage
Deputy Mayor Rickward
Mayor Philip

16. Talk to the Mayor
[This open forum provides members of the public a two-minute opportunity to address the Mayor on matters of public interest. Item discussed during this time will not be included in the Council minutes.]

17. Closed Session

Recommendation

Council will enter into a Closed Session for discussion regarding:

a. *Labour Relations/Employee Negotiations*
   Fire Chief Contract
   CUPE Grievance

b. Advice that is subject to solicitor-client privilege, including communications necessary for that purpose
   Clerk CAO/Clerk/Treasurer Vacancy
   Employee Matter

c. Litigation or potential litigation, including matters before administrative tribunals affecting the municipality or local board
   Statement of Claim

18. Business Arising from Closed Session

[Resolutions, if any, arising from the closed meeting will be presented here. A closed meeting report will be provided at the next Regular meeting of council]

19. Confirming By-Law No. 2023-38

Recommendation

That By-law No. 2023- 38, being a By-law to confirm the proceedings of Council at its Special Meeting of June 13 and its Regular Meeting held on June 15, 2023, be approved.

20. Adjournment

Recommendation

That Council adjourn at _____p.m.

311 George St. N. Suite 200
Peterborough, ON K9J 3H3
T 705.876.8340 | F 705.742.8343
www.ecovueconsulting.com

Planning Report

To: Mayor and Council, Town of Kearney

From: Kent Randall & Jessica Rae Reid (EcoVue Consulting), Township Planning Consultants

Subject: Zoning By-law Amendment RZ-02-23 (Fonseca)

Property Location: Chetwyn Road; Part of Lot 1, Concession 8, Town of Kearney (Proudfoot)

EcoVue File No.: 23-2095-12

Date: June 9, 2023

1.0 Recommendation

It is recommended that Council receive the report dated June 9, 2023 from EcoVue Consulting Services regarding application RZ-02-23 (Fonseca).

It is recommended that Council approve the proposed amendment to Zoning By-law No. 2022-20, which will rezone the severed lands of Consent Applications B-023/22 and B-024/22, from the Rural (RU) Zone to the Rural Residential (RR) Zone. The subject property does not have a municipal address, but is located on Chetwynd Road.

2.0 Subject Lands

The lands subject to this application are located in Part of Lot 1, Concession 8, in the Geographic Township of Proudfoot, now in the Town of Kearney (ARN#4918-030-001-48450). The subject

The subject property details are as follows:

	Severed Lot #1 (B-023/22)	Severed Lot #2 (B-024/22)	Retained Lot
Frontage	~68.6 metres	~68.6 metres	~302.4 metres
Depth	~278.48 metres	~278.48 metres	~420 metres
Area	2.057 hectares	2.048 hectares	~11.36 hectares

Current uses	Vacant	Vacant	One (1) Single Detached Dwelling
Proposed Uses	Residential	Residential	Residential
Road Access	Chetwyn Road	Chetwyn Road	Chetwyn Road

3.0 Purpose of Application

This Zoning By-law amendment application is required to rezone the subject lands from the Rural (RU) Zone to Rural Residential (RR) Zone, as a condition of Consent Applications B-023-22 and B-024-22.

According to the provisions of the Town of Kearney Zoning By-law No. 2022-20, the Rural (RU) Zone provides for a minimum lot area of 10 hectares and a minimum lot frontage of 100.0 metres, as per Section 4.4.3. The severed parcels will each have an area of approximately 2.05 hectares and a frontage on Chetwyn Road of ~68 metres, which does not meet the minimum requirement of the RU Zone. Therefore, an amendment to the Town of Kearney Zoning By-law is required to permit the proposed area and frontage of the severed lots, as required in order to fulfill the conditional approval of Consent Applications B-023-22 and B-024/22.

4.0 Analysis

4.1 Provincial Policy Statement (2020)

The subject lands are not located within a settlement area and are therefore subject to Section 1.1.4 (Rural Areas) and 1.1.5 (Rural Lands) of the PPS. Specifically, Section 1.1.5.2 outlines permitted uses on *rural lands*, which includes "*c) residential development, including lot creation, that is locally appropriate".*

The proposed ZBA is appropriate for the surrounding rural and residential characteristic of the area as the Rural Residential (RR) Zone allows for a singe-detached dwelling for residential use. The proposed lots are consistent in size and proposed future use compared to other residential parcels on Chetwyn Road and the surrounding rural area, and are therefore locally appropriate.

Therefore, it is our opinion that the proposed rezoning is consistent with the policies of the PPS.

4.2 Town of Kearney Official Plan

The subject property is currently designated Rural according to Schedule A to the Town of Kearney Official Plan (TKOP). Policies related to the Rural designation are outlined in Section 4.0 of the TKOP. The proposed severed and retained lots will be used for residential purposes, which is a permitted use within the Rural designation, in accordance with Section 4.2 (2) of the TKOP.

Section 4.2.2.4 of the TKOP states that: "*the minimum requirements for a new rural residential lot and the retained lot will be 1 hectare (2.47 acres) in lot area with 60 metres (197 feet) of road frontage"* and that "*in no event shall a new rural residential lot have a lot area of less than 0.8 hectares (2 acres)".* The two (2) new lots are each approximately 2.05 hectares (5.07 acres) with ~68 metres of frontage on Chetwyn Road, and the proposed retained lot is approximately 11.36 hectares (28.07 acres) with ~302 metres of frontage on Chetwyn Road. As such, both severed and retained parcels exceed the minimum size requirements of Section 4.2.2.4 of the TKOP.

Therefore, it is our opinion that the proposed rezoning to recognize future residential use of the lots conforms to the policies of the Town of Kearney Official Plan.

4.3 Town of Kearney Zoning By-law No. 2022-20

As already mentioned, the subject property is currently zoned the Rural (RU) Zone. The RU Zone permits a single detached dwelling as per Section 4.4.5.7 (Permitted Uses). However, the RU Zone requires a minimum lot area of 10 hectares (24.7 acres) and a minimum lot frontage of 100.0 metres (328.1 feet). As such, the subject lands will be rezoned from the RU Zone to Rural Residential (RR) Zone in order to permit the proposed lot dimensions associated with the two (2) new lots.

Section 4.3.3 of the TKZBL outlines the lot provisions for the RR Zone. The RR Zone requires a minimum lot area of 0.8 hectares and lot frontage of 60 metres. Each proposed lot is approximately 2.05 hectares in size with ~68 metres of frontage on Chetwyn Road. As such, the severed lots will meet the requirements of the RR Zone and therefore should be rezoned.

Speaking to the retained lands, following the aforementioned severance, the lands will have an approximate area of 11.36 hectares (28.07 acres) with ~302 metres of frontage on Chetwyn Road, exceeding the requirements of the RU Zone. As such, the retained lands are not required to be rezoned.

Subject to the ZBA, each resulting lot will comply with the provisions contained within the TKZBL. Therefore, it is our opinion that the proposed amendment is appropriate for the site.

5.0 Budget Implications

The Zoning By-law Amendment application was submitted with the application fee of $650.00 + HST and the deposit fee of 1,200.00.

6.0 Next Steps

Once a decision has been made by Council, the decision will be in an appeal period for 20 days.

7.0 Notice and Communications

Public Notices for the Zoning By-law Amendment applications are issued by the Town. Notice of Complete Application and Public Meeting has been circulated to neighbouring properties within 120 metres of the subject lands, as well as the applicable agencies.

Respectfully Submitted,
ECOVUE CONSULTING SERVICES INC.

J. Kent Randall B.E.S. MCIP RPP
Township Planning Consultant

Key Map

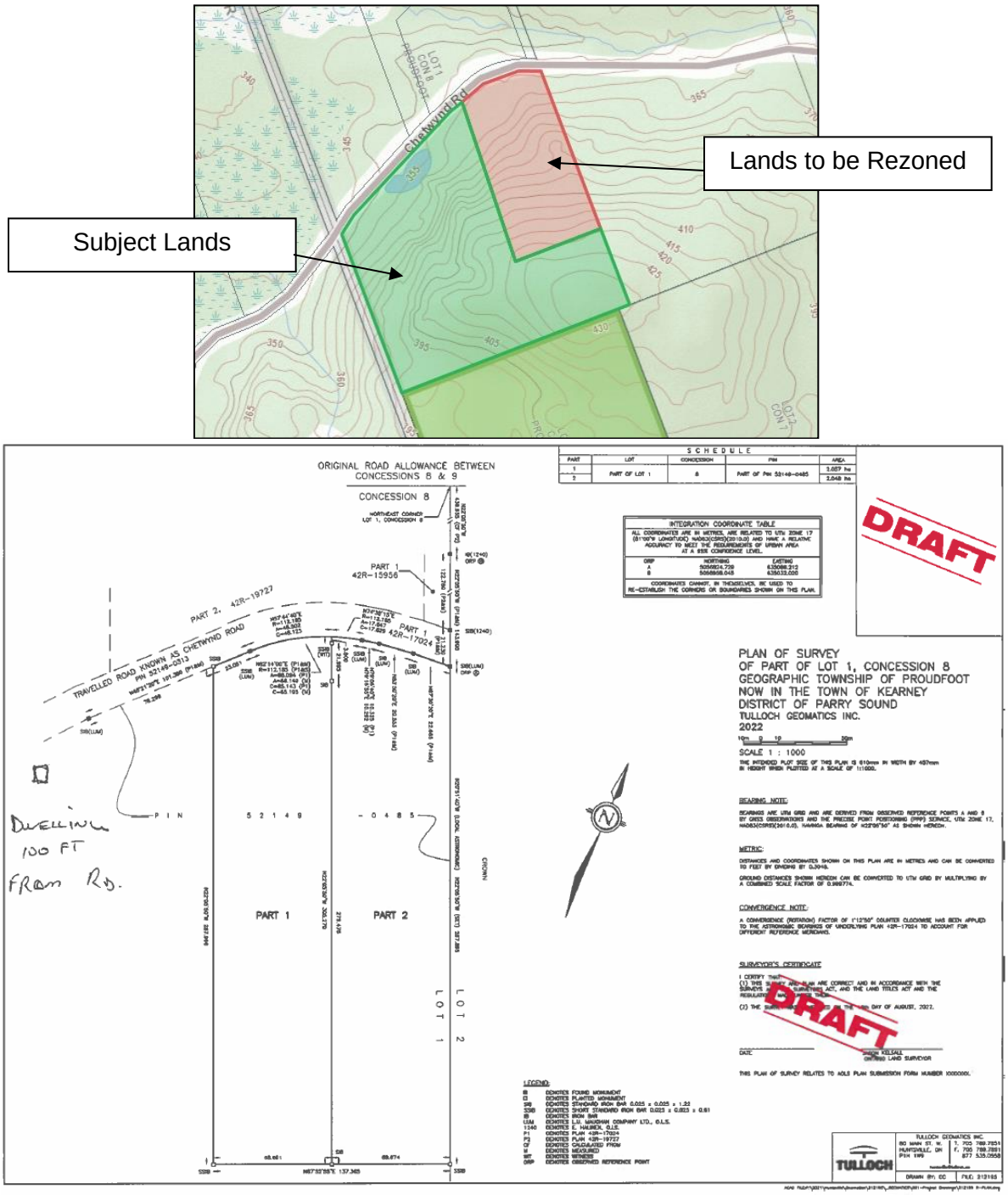

Chetwyn Road; Part of Lot 1, Concession 8, in the Geographic Township of Proudfoot
Town of Kearney

Minutes

REGULAR COUNCIL MEETING
Council Chambers
Thursday, June 1, 2023 – 6:00 p.m.

Council Members Present: Mayor Cheryl Philip
Councillors: Keven Beaucage, Heather Pateman(virtual) and Jill Sharer

Staff Present: Cindy Filmore, Acting Clerk
Brian Horsman, Chief Building Official
Stefanie Allen, Public Relations & Communications Intern (virtual)

1. **Call the Meeting to Order** – the meeting was called to order at 6:00 pm

2. **Approval of Agenda**

Res. No. 109 – 23 **Jill Sharer, Keven Beaucage**
BE IT RESOLVED that the Agenda of the Regular Council Meeting of the Corporation of the Town of Kearney of June 1, 2023 agenda, be adopted as amended:

- ADD 17.b. Advice that is subject to solicitor-client privilege, including communications necessary for that purpose – Clerk Administrator Vacancy
- ADD By-law 2023-35 – By-law to appoint Alternate By-law Enforcement Officer
- REMOVE Public Meeting to Amend Zoning By-law – defer to June 15 meeting as per notice

CARRIED

3. **Disclosure of Interest**
   a. Heather Pateman – cheque #32761 re: to my business
   b. Jill Sharer – cheque #32778 re: to myself, Item 10.a. re conference reimbursement
   c. Keven Beaucage – item 13.d. Kearney Legion request for use of lottery funds (treasurer of Legion)

4. **Presentations**
   a. Jessica Busch – Women's Own Resource Centre programs and funding

5. **Delegations - nil**

6. **Public Meetings Pursuant to the Planning Act - nil**

7. **Public Meetings Pursuant to the Municipal Act – nil**

8. **Consent List**
   a. Adoption of Council Minutes
      i. Special Council Meeting – May 15, 2023
      ii. Special Council Meeting – May 18, 2023
      iii. Report – Closed Meeting – May 18, 2023
   b. Receive Committee, Agency & Other Reports
      i. District of Parry Sound SSAB – May 2023 CAO's Report

   c. Staff Reports
      i. SR-2023-028 – Building Activity Report to May 15, 2023.
      ii. SR-2023-029 - ACED - membership
      iii. Fire Chiefs Report – June 1, 2023

DRAFT

iv. Transfer Station Reports – May 9 to 16, 2023

d. By-laws

i. By-law 2023-34 Amend Zoning By-law (Pateman)

ii. By-law 2023-35 Appoint Alternate BLEO

a. Receive Resolution Report - Nil

Res. No. 128 -23 Jill Sharer, Keven Beaucage
BE IT RESOLVED that the Consent List for June 1, 2023, and the Recommendations contained therein be adopted as Resolutions of Council, except for items 8.c.ii, and 8.d.ii, which shall be moved out of the consent list for discussion and debate.

CARRIED

9. Items Referred from the Consent List

SR-2023-029 – ACED membership

Res. No. 129-23 Heather Pateman, Keven Beaucage
BE IT RESOLVED that Council will consider ACED membership at the next Budget meeting

CARRIED

By-law 2023-35- By-law to Appoint Alternate By-law Enforcement Officer

Res. No. 130-23 Keven Beaucage, Jill Sharer
BE IT RESOLVED that Council supports the appointment of Jason Newman as Alternate By-law Enforcement Officer

CARRIED

10. Other Business

a. Regatta Committee Resolution – Regatta Advisory Committee Resolution received regarding the purchase of two kayaks for prizes for children

Res. No. 131-23 Heather Pateman, Keven Beaucage
BE IT RESOLVED that Council approves the reimbursement of Jill Sharer for the cost of two kayaks purchase for prizes for children ($271.18) for the Kearney Regatta

CARRIED

11. Payment Register

Res. No. 132– 23 Keven Beaucage, Mayor Philip
BE IT RESOLVED That Council receives the List of Accounts for Cheques # 32748 to # 32785 in the total amount of $195,642.95

CARRIED

12. Correspondence for Information

a. Township of Perry re: support Ryan Baptiste as rep to Parry Sound DSSAB
b. Township of Ryerson re: Local Share amount
c. Township of Ryerson re: support Ryan Baptiste
d. Ministry of Environment, Conservation and Parks re: Permit to Take Water (Ontario Graphite)

Res. No. 133 – 23 Jill Sharer, Keven Beaucage
BE IT RESOLVED that Correspondence Item 12.a. through 12.d. be received as information.

CARRIED

13. Correspondence for Action

a. Lisa Lahn, Kearney Regatta Committee

Res. No. 134-23 Keven Beaucage, Heather Pateman
Whereas the Regatta Committee has made requests for various resources in order to successfully host the annual Kearney Regatta;
Therefore be it resolved that Council directs staff to:

- Prepare the necessary motions to declare the Kearney Regatta a Festival and provide for the suspension of any necessary by-laws to do so
- Provide the set up of tents as requested by the committee, in the areas defined in the correspondence received from the Regatta Committee
- Provide necessary staff to enable the pick up of garbage throughout the day on both the Saturday and Sunday of Regatta weekend (August 4th to 6th)
- Provide 40 chairs and 12 tables for the events of the weekend, deliver them to the sites as outlined in the correspondence from the Regatta Committee and ensure that these tables and chairs remain available in the upcoming years
- Install a street barricade at the top of the hill on Justin Heran's property on Sunday to enable the Steel Band sufficient space to perform. A "No Parking" sign affixed to the barricade would be appreciated

And further, that Council members assist with the collection of money at the entrances coming into Town for the fireworks on Sunday evening starting at 7 pm

CARRIED

b. Lisa Lahn, Events Coordinator, Kearney Legion

Res. No. 135-23 Jill Sharer, Heather Pateman

Whereas the Kearney Legion is hosting a community event on Saturday, July 1st, and
Whereas this event includes a "Touch A Truck" zone; now
Therefore be it resolved that Council directs staff to have the necessary staff and equipment available to attend the event with the Town Grader, back hoe and street sweeper from 11 am until 2 pm

CARRIED

c. Brandi Nolan, Librarian – approval of New Library Board Members

Res. No. 136-23 Keven Beaucage, Jill Sharer

Whereas the Kearney & Area Public Library Board has made the request to have all applications approved members of the Library Board; now
Therefore be it resolved that Council approves the addition of Karen Pudsey, Jennifer Over and Jo-Anne Clark to the Kearney & Area Public Library Board

CARRIED

d. Eric Dubuc, Kearney Legion – Use of Lottery Funds

Res. No. 137-23 Heather Pateman, Jill Sharer

Whereas the Royal Canadian Legion Br# 276 has been notified of changes made by the Alcohol and Gaming Commission of Ontario (AGCO) regarding an increase of the percentage of Lottery proceeds that Service Clubs can use for general operating and maintenance costs; and
Whereas AGCO has determined that, with the support of the local municipality/licensing authority, the Kearney Legion could use up to 100% of the lottery funds for operating and maintenance costs; and
Whereas the Council feels that the Kearney Legion is a strong supporter of the community and a credit to the municipality; now
Therefore be it resolved that the Council of the Corporation of the Town of Kearney hereby supports the Royal Canadian Legion Br#276, also know as the Kearney Legion, in their request to utilize 100% of their lottery funds for operating and maintenance costs of the Branch.

CARRIED

14. Notice of Motion

[Members of Council may introduce motions for discussion at the next regular meeting.] None noted

15. Council Announcements

Councillor Sharer

- Swimming Lessons are shaping up to take place mid-July for a 2 week session, based on enrollment

Councillor Pateman –

- ACED is doing work across Almaguin, hoping to instigate discussions among municipalities regarding streamlining of building/planning/administrative processes, hoping to find methods to initiate consideration of affordable housing. This is a worthwhile community based organization that Kearney needs to consider.

Councillor Beaucage

- The Joint Waste Management Committee held their monthly meeting, and passed their budget for 2023
- The Kearney and Area Public Library fundraising Pasta Dinner will take place on September 30, 2023

Mayor Philip

- The Legion has a number of exciting events coming up, and the community appreciates and enjoys all the hard work Legion members commit to these

16. Talk to the Mayor

Lisa Lahn discussed the upcoming Kearney Regatta, reminding Council of the committee's need for 10 x 20 and 10 x 10 tents, informing them of her success with regard to life guards for the swimming events and discussing the ownership of the corner lot at Rain Lake Rd. and Main Street.
Bob Harrison asked Council to consider the matter of the insurance on the road way covered in his development agreement and the need for him to pay for insurance on this roadway

17. Closed Session

Res. No. 138-23 Keven Beaucage, Jill Sharer
BE IT RESOLVED that Council hereby convenes in Closed Session for discussion regarding:

a. *Labour Relations or Employee Negotiations – review rates of pay*
b. *Advise that is subject to solicitor-client privilege, including communications necessary for that purpose – Clerk Administrator Vacancy*

18. Business Arising from Closed Session

Res. No. 139-23 Jill Sharer, Heather Pateman
BE IT RESOLVED that Council reconvenes in Open Session at 8:30 pm
CARRIED

Res. No. 140-23 Jill Sharer, Keven Beaucage
BE IT RESOLVED that due to a lack of swim instructors in our region, Council waives the hiring policy and approves the hiring of Jennifer Joiner and Selwyn Horiazon for public swim instruction for the 2023 season, wages to be negotiated.
CARRIED

19. Confirming By-Law No. 2023-33

Res. No. 141 – 23 Keven Beaucage, Jill Sharer
BE IT RESOLVED that By-law No. 2023-36, being a By-law to confirm the proceedings of Council of its Regular Meeting held of June 1, 2023, be approved.
CARRIED

20. Adjournment

Res. No. 142– 23 Heather Pateman, Jill Sharer
BE IT RESOLVED that the Regular Council Meeting of the Corporation of the Town of Kearney adjourn at 8:34 pm to meet again at 6:00 pm on Thursday, June 15th, 2023 in the Council Chambers, Kearney, Ontario.
CARRIED

DRAFT

THE CORPORATION OF THE

TOWN OF KEARNEY

_____

Cheryl Philip, Mayor

_____

Cindy Filmore, Acting Clerk

The Corporation of the Town of Kearney

REPORT

CLOSED COUNCIL MEETING

Thursday, June 1, 2023

Council Members Present: Mayor: Cheryl Philip
Councilors: Keven Beaucage, Heather Pateman (virtual) and Jill Sharer

Staff Present: Cindy Filmore, Acting Clerk

The Closed meeting commenced at 7:47 p.m.

1. *Labour Relations or employee negotiations*
    a. ***Review rates of pay***

    Council discussed the various rates of pay of both union and non-union staff in preparation for budget talks

2. *Advice that is subject to solicitor-client privilege, including communications necessary for that purpose;*
    a. *Clerk Administrator Vacancy*

    Staff provided an update on an outstanding matter. Staff was directed to continue investigating and return the matter to Council as soon as possible.

The Closed Meeting adjourned at 8:30 p.m.

DRAFT

THE CORPORATION OF THE
TOWN OF KEARNEY

_____
Cheryl Philip, Mayor

_____
Cindy Filmore, Acting Clerk

Minutes

SPECIAL COUNCIL MEETING
Council Chambers
Monday, May 29, 2023 – 9:00 a.m.

Council Members Present: Mayor Cheryl Philip, Deputy Mayor Michael Rickward
Councillors: Keven Beaucage; Heather Pateman and Jill Sharer

Staff Present: Cindy Filmore, Acting Clerk
Marjorie Robinson, Financial Consultant
Matt Clouthier, Deputy Chief Building Official
Scott McKay, Public Works Working Foreman
Leslie Harvie, Treasurer (virtual)
Stefanie Allen (virtual)

1. Call the Meeting to Order – 9 am

2. Approval of Agenda
Res. No 124-23 Keven Beaucage, Michael Rickward
BE IT RESOLVED that the agenda of the Special Council Meeting of the Corporation of the Town of Kearney of May 15, 2023 be adopted as circulated.
CARRIED

3. Disclosure of Interest - nil
[At this time, Members of Council shall declare pecuniary interest, if any, with items on the agenda.]

4. Discussion regarding Budget items took place, including:
- Review of Capital Budget by department
- Review of line items, by department
- Discussion regarding hospital funding
- Discussion regarding health centre funding (Burks Falls)

5. Adjournment
Res. No. 125-23 Heather Pateman, Michael Rickward
BE IT RESOLVED that Council adjourn the Special Meeting of the Corporation of the Town of Kearney at 4:29 pm to meet again on Thursday, June 1, 2023 @ 6 pm
CARRIED

THE CORPORATION OF THE
TOWN OF KEARNEY

_____

Cheryl Philip, Mayor

_____

Cindy Filmore, Acting Clerk

705-382-2900
www.almaguin-health.org

Minutes: June 1, 2023, 11:00 am via Zoom and in the Village of Burk's Falls Council Chambers

Present: Rod Ward (Chair), Delynne Patterson, Margaret Ann MacPhail, Brad Kneller, Chris Hope, Tom Bryson, Fraser Williamson (Vice Chair), Vicky Roeder-Martin, Camille Barr (Secretary)
Regrets: Norm Hofstetter, Jim Ronholm
Guests: Shelly Van den Heuvel (BFFHT), Isabel Pereira, Tammy Wylie (Village of Burk's Falls)

Called to order at 11:00 am by Chair R. Ward

1. 2023-16 Moved by B. Kneller - Seconded by T. Bryson
   THEREFORE BE IT RESOLVED THAT the Almaguin Highlands Health Council adopt the minutes from the regular meeting of May 4, 2023 as circulated. Carried.

2. **DECLARATION OF PECUNIARY OF INTEREST**: None

3. **DELEGATIONS**: None

4. **RESOLUTIONS PASSED**:
   2023-17 Moved by M. MacPhail - Seconded by V. Roeder-Martin
   THEREFORE BE IT RESOLVED THAT the Almaguin Highlands Health Council appoint Fraser Williamson to the Palliative Care Task Force with the MAOHT effective immediately. Carried.

5. **ITEMS FOR DISCUSSION:** None
   a) Progress Report
   R. Ward reviewed the June Progress Report with Council. The report will be shared with the draft minutes. Additions included candidate for Patient Family Caregiver task force, letters of support for primary care expansion, Local Share update, and discussions initiated with MAHC re: satellite hospital services in Almaguin.

   b) Other Business
   Palliative Care Task Force- M. MacPhail shared that Dr. Harold has been involved with the Task Force for some time now. She says the group as done much work over the past 20 years and hopes to see the plans created over the years implemented. In home palliative care is a necessary service. The group continues to look for real life

experiences to learn and provide good supports. F. Williamson will attend the next Task Force meeting as a representative of the AHH Council.

Patient Family Caregiver Steering Partner Advisory Committee-
I. Pereira has put forward her name to join the Patient Family Caregiver Steering Partner Advisory Committee with the MAOHT.

Primary Care Expansion Letters of Support-
S. Van den Heuvel, Executive Director of the Burk's Falls Family Health Team reiterated the importance of receiving letters of support from member municipalities to go along with the expression of interest for expansion of primary care service. She shared they are on track with the submission and coordinating with other Health Teams also asking developing submissions to prevent being disjointed.

Please submit your letters of support the Dr. MacKinnon and S. Van den Heuvel asap. Thank you to all who already have.

Long-Term Plan for the Health Centre in Burk's Falls-
C. Hope asked that if there are questions related to the long-term plan for the Health Centre, these are to be directed back to the Village of Burk's Falls cc'ing C. Barr on the email.

MAOHT Presentation-
The Health Council would like the MAOHT to present to the group on the various committees established. Secretary will reach out to Greg or Marsha and aim to book them for the September meeting.

MAHC Services-

R. Ward shared that discussions are occurring regarding what services MAHC could move to the Almaguin area. He said that if we are providing funds, services need to be available here. As an example, what other services does the hospital provide that could move this way? C. Harrison and R. Ward have had some discussion with the bottom line being the need for more services.

R. Ward shared that Gravenhurst is putting together a health hub and MAHC feels it makes sense to have a similar model in the North. Gravenhurst will offer services for unattached patients and after hours care. He notes there is a balance as it implicates the FHT and the Health Centre. R. Ward says we must be involved if the discussions become serious. He notes Gravenhurst would manage the South and potentially Almaguin could manage the North. There is funding. The conversations are ongoing.

There was discussion about the service offered by MAHC in the Almaguin Highlands Health Centre. These are Diabetes Services, Lab, Cardio and EKG, X-Ray, and Post Operative Physiotherapy.

R. Ward shared that health care is the number one employer in the area and the timing is right to have these conversations.

Local Share-
R. Ward updated Council that at this stage 3.4 million has loosely been raised in commitments with 700,000 of this allocated for the Almaguin Highlands. Conversations will occur every year at budget time for municipal councils and as budgets are finalized, adjustments may be required. Overall, the commitments there.

2023- 18 Moved by C. Hope - Seconded by J. Ronholm
THEREFORE, BE IT RESOLVED THAT the Almaguin Highlands Health Council adjourn at 11:00 am to meet again on June 1, 2023, at 10:00 am. Carried.

Location will be the Village of Sundridge Council Chambers

* 12:00pm AHH Council took a tour of the Burk's Falls Family Health Team's newly renovated space. This space includes a new OTN room, a mental health suite, clinical space, ED office, a procedure room as well reception and a small waiting area. A special thank you to all the municipalities who contributed to these renovations was shared.

Please see photos attached of the space including a card for municipal contributors. Congratulations to the BFFHT.



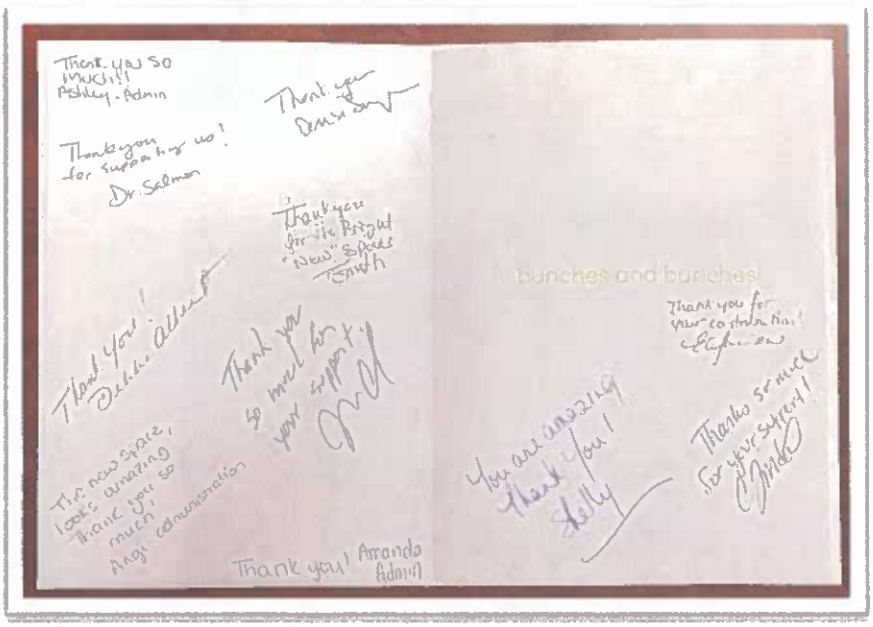













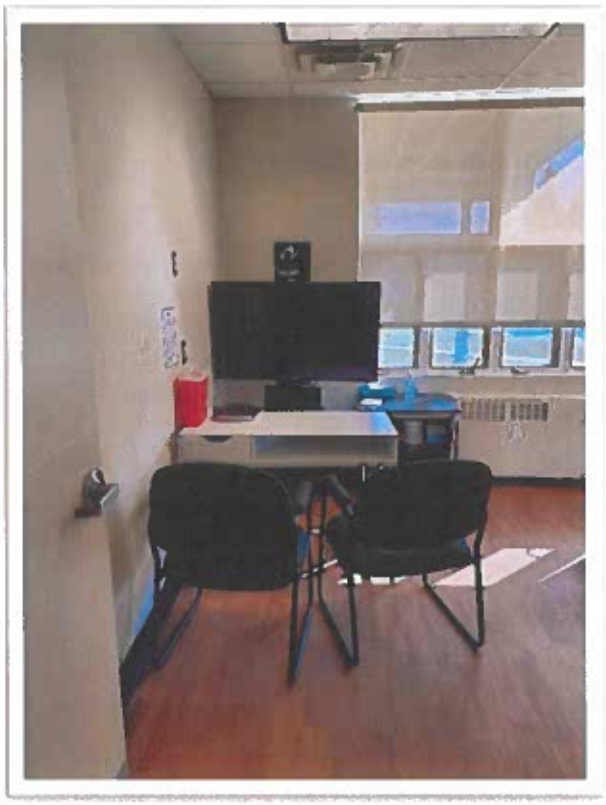



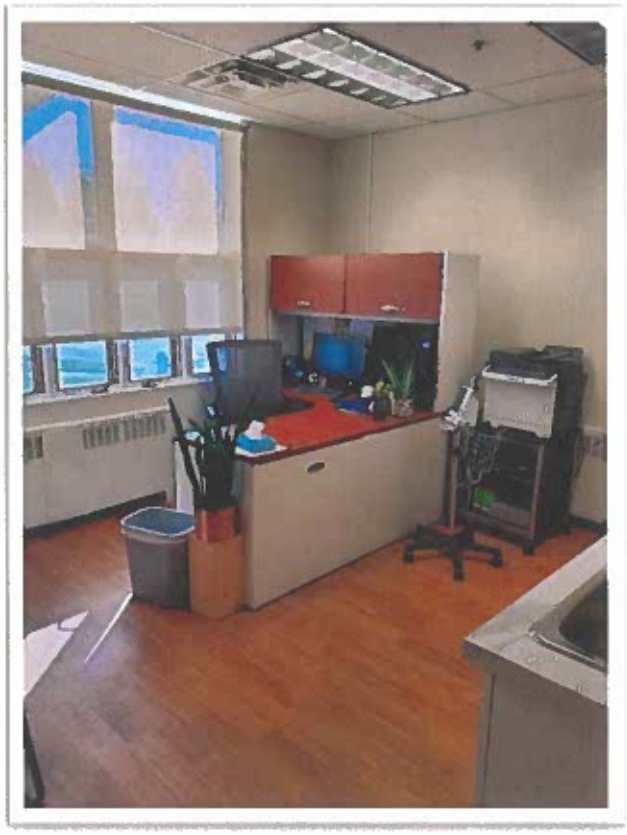

AHH Council – Key Areas of Focus & Progress- June 2023

This summary provides the information related to the key areas of Focus and Progress as outlined in June 2019 for the Almaguin Highlands Health Council…

Ontario Health Team Partnership	High-Speed Internet Throughout Almaguin Highlands	Attract & Retain Healthcare Professionals	Coordinate Healthcare Services to Serve Entire Region
Document and communicate the specific healthcare needs of the entire Almaguin Highlands in order to create our vision of people-centred care within our own community. Establish partnership with OHT (or OHT's) which aligns with and supports our vision.	Ensure that high-speed internet, a key component in the future of healthcare delivery, is available to every resident of the Almaguin Highlands. The goal is to help level the playing field and ensure our residents can access existing and future digital healthcare options.	Ensure excellent healthcare to our region through continuous efforts to both attract new professionals and retain the ones we have. The goal is to build an exceptional team of healthcare professionals, working together across the region.	Advocate for new and expanded healthcare services and help influence decisions which protect our region. Continually partner with our healthcare providers in support of the specific healthcare needs of our community.

Progress: Items in red and bolded below are new this month…

- AHHC participation in MAOHT Collaboration Steering Committee, Digital Working Group, Health Human Resources Working Group and Home and Community Care Working Group (on-going); **Joined Palliative Care Task Force (May 2023)**
- **Forwarded resident candidate to join the Patient Family Caregiver task force – May 2023**

- Additional high-speed announcements for Almaguin Highlands confirmed – April 2023

- **BFFHT renovations well underway**
- **Initiated letters of support from across the region for additional Primary Care funding – BFFHT and Sundridge Medical Team**
- MAOHT "recruitment funding" complete

- **Forecast MAHC Local Share raised by AHHC municipalities as of 1-Jun-2023 - $3,344,000**
- **AHHC continues with "local share" committee (MAHC, foundations, municipalities) – next meeting June 12, 2023**
- **Talks initiated with MAHC regarding "satellite" hospital services in the Almaguin Highlands**

Town of Kearney

Staff Report

Staff Report No. SR-2023-031
Date: June 15, 2023
To: Mayor, Deputy Mayor and Members of Council
From: Cindy Filmore, Acting Clerk
Subject: Equipment Bid List

Recommendation:

That Council accepts the Equipment Bid List as presented.

Background:

Each year, the Town posts an opportunity for contractors to submit their rates for roads construction and maintenance called the Equipment Bids Tender. This year it was posted during the last week of May/first week of June with a closing date of June 9. A list of bidders is created, and provides our Public Works department with a list of suppliers who can work for the Town at a prescribed rate. This enables the Public Works Working Foreman to budget jobs and determine costs of projects.

Analysis:

This year, one applicant completed the necessary steps to provide the Town with their bids. See attached rates list.

Financial Consideration:

Rates provided are on an hourly basis and vary depending on size and type of the equipment.

Conclusion:

With Council's acceptance of the Equipment Bid List, the Public Works Working Foreman will have the ability to determine job costs and to move forward with work needing to be accomplished.

Prepared by: Cindy Filmore, Acting Clerk

Town of Kearney

8 Main Street, P.O. Box 38 Kearney, ON P0A 1M0
Telephone: 705 636-7752 Fax: 705 636-0527 Email: admin@townofkearney.ca

EQUIPMENT BID FORM

Equipment		Specifications		(as appl.)	Hourly Rate (incl.
Make	Model	Size	Capacity	Weight	Operator & taxes)
HYUNDIA	770	5 YRD		LOADER	158.20
BELLY DUMPS			26 YRDS		158.20
EXCAVATOR	4300	2YRD			180.80
LIVE BOTTOMS		TRI AXLE	35 TONNE		169.50
CAT IT28	LOADER		2½ YRD		141.25
SCREENING	PLANT		50 YRD HR		169.50
STACKER			60-100 FT		146.90
FLOAT MOVES			$200.00 PLUS TAX	PER HR	226.00

Proof Of Insurance (check): (attached)_____ (WSIB attached) ✓

Contractor's Name: JEFF MAKI TRUCKING INC

Address: 1721 HWY 518 WEST
SPRUCEDALE ONT
P0A 1Y0

Phone #: 705-783-8555

Email: MAKITRUK@VIANET.CA

Signature: [signature]

Date: June 1 / 2023

8 Main Street, P.O. Box 38 Kearney, ON P0A 1M0
Telephone: 705 636-7752 Fax: 705 636-0527 Email: admin@townofkearney.ca

EQUIPMENT BIDS 2023

Bids are requested for ALL TYPES of Construction/Road Maintenance Equipment on an "as needed" basis.

Please note, Equipment Bid Forms are available
from the Municipal Office and on our website https://townofkearney.ca which note:
make, model, capacity, bucket size,
excavator machine weight
and any other relevant details
about your equipment.

Price to include a qualified operator and all applicable taxes.
Compliance with the Town's Health and Safety Policies and the
Ontario Occupational Health and Safety Act and
applicable Regulations are required.
Prices are generally expected to be an hourly rate.
Proof of insurance is to be presented upon hire.
A WSIB clearance certificate is required with submission.

For further information please contact Scott McKay at 705-636-7029
publicworks@townofkearney.ca
Any or lowest bid not necessarily accepted

Emailed responses OR Sealed bids clearly marked "**Equipment Bids**"
will be received by the Town of Kearney until
June 9, 2023 at the address listed below:

clerk@townofkearney.ca
Town of Kearney
8 Main St. P.O. Box 38,
Kearney, Ontario
P0A 1M0

Staff Report

Staff Report No. SR-2023-033
Date: June 15, 2023
To: Mayor, Deputy Mayor and Members of Council
From: Cindy Filmore, Acting Clerk
Subject: Tender of 2007 Freightliner

Recommendation:

That Council approves placing the 2007 Freightliner truck for sale by tender

Background:

The 2007 Freightliner truck, used in the past as a plow/sander & dump truck by the Public Works Department has reached a point where repairs have become costly, and a new truck is being purchased. As such, the 2007 Freightliner has become surplus equipment.
The truck is a 2007 Sterling tandem, comes with plow and wing, has a Mercedes engine with a 13 speed transmission and mileage of 161770.2 km

Analysis:

As surplus equipment, past protocol has been to either “trade-in” when purchasing a new vehicle, or put for sale by tender. In speaking with the sales representative, our Public Works Working Foreman feels it would be more productive to place the truck for sale by tender.

Financial Consideration:

A minimum bid could be set to allow for the current “trade-in” value, so that the truck would have to sell higher than trade-in value OR be used to trade-in.

Conclusion:

That Council directs staff as to how they wish to proceed.

Prepared by: Cindy Filmore, Acting Clerk

Report 1

Steve + Shayne

TRANSFER STATION REPORT

Date	Bin Pick-up	Kearney	$	Sand Lake	$	Notes
May 19		44	0	36	290	10F/28OC
May 20		36	0	18	110	20F/4OC 5OB
May 23		49	0	37	35	35B
May 21			0	60	187	20F/135C 20B/2Bag
May 22			0	22	54	50C/ 4x2bags
Totals						Grand Total Cash 676.00 ✓

Comments

Transfer Station Attendant Date: May 23/22.

Report 2

REPORT FROM :						
Date	Curbside Pick-up	Kearney	$	Sand Lake	$	Notes
MAY 26/2023		37		29	140	30F 110C
MAY 27/2023		36		25	259	60F 4G 195C
MAY 28/2023		42	20	35	210	50F 120C 40B 20G
MAY 29/2023		34	60	14	80	80C
MAY 30/23		24				
TOTALS		173	80	103	689	769

COMMENTS

2 cardboard
1 Garbage
1 construction
1 Steel
1 Furniture

+ Money from May 16 Kallio Construction Waste 25 794.00 ✓

Attendant JOSH

Date MAY 30/2023

Report 3.

REPORT FROM :						
Date	Curbside Pick-up	Kearney	$	Sand Lake	$	Notes
MAY 30				24	190	20F 10B 1CC
June 2		53		17	120	10C 10B
June 3		29		20	200	6CF 14OC
June 4	Kent Attendant	32	18	21	110	7OC/20B 20F
June 5		33		18	95	9SC
June 6		26				
						+128
TOTALS		141	28	79	605	605.00

COMMENTS 1 Plastics
1 construction

733.00

Attendant JOSH

Date June 6/2023

Cindy Filmore

From: Brian Horsman
Sent: May 19, 2023 9:52 AM
To: Cindy Filmore
Cc: Karen Fraser; Matt Clouthier
Subject: Hiring Committee for the advertised position of Permit Clerk Administrator

Request for a Council Resolution to form a hiring committee to interview applicants for the new position of Permit Clerk Administrator.
Also request that both Matthew and I will be part of the hiring committee.

Brian Horsman CBO / Kearney

Town of Kearney
List of Accounts for Approval (Summary)

Date Printed
2023-06-08 3:47 PM

Batch: 2023-00035 to 2023-00035

Bank Code: AP - GENERAL AP

COMPUTER CHEQUE

Payment #	Date	Vendor Name		Payment Amount
32786	2023-05-31	ABC Overhead Garage Doors	F/D New Electric Door x 1	2,733.98
32787	2023-05-31	Abell Pest Control	KCC & P/W Monthly Pest Control	201.87
32788	2023-05-31	Aird & Berlis LLP	B/D Legal	3,058.91
32789	2023-05-31	Almaguin Highlands	Annual Community Magazine Ad.	282.50
32790	2023-05-31	APC Auto Parts Centres	F/D Truck Maintenance	756.96
32791	2023-05-31	Bell Mobility Inc.	P/W Monthly Cell / B/D Monthly Data Plan	199.46
32792	2023-05-31	Bell Canada	All Departments Monthly Phone	758.31
32793	2023-05-31	Bowman Fuels Ltd.	P/W Diesel Fuel	2,394.32
32794	2023-05-31	CRA - Receiver General	Payroll Source Deductions (May 16-31)	16,075.21
32795	2023-05-31	ClayMar Electric	KCC Electrical Call for damaged wire	344.42
32796	2023-05-31	Cloudpermit Inc.	B/D Cloudpermit Implementation Fee	1,695.00
32797	2023-05-31	Cupe Local 1813	Union Dues for May	1,119.83
32798	2023-05-31	Currie Truck Centre	P/W Def & Hydraulic Oil	567.78
32799	2023-05-31	Fetterley's Gas & Convenience	All Departments Fuel (May 3-15).	588.60
32800	2023-05-31	Fowler Construction	P/W Roads Winter Salt	2,666.66
32801	2023-05-31	Freightliner North Bay	P/W Freightliner Repair	390.84
32802	2023-05-31	Grant Thornton LLP	2022 Audit Services	14,908.20
32803	2023-05-31	Kawartha Credit Union - Visa	All Departments Monthly Statements	4,505.98
32804	2023-05-31	Kearney/Perry Waste Management	2nd Qtr levy payment	21,780.17
32805	2023-05-31	Kidd's Home Hardware Bldg. Centre	Parks Potting Soil & Chalk for Baseball	172.75
32806	2023-05-31	David McKean	F/D Reimbursement for vehicle fuel	200.01
32807	2023-05-31	Min Of Fin-Ontario	OPP LSR April billing	25,109.00
32808	2023-05-31	Muskoka Springs Inc	KCC Drinking Water	61.70
32809	2023-05-31	Muskoka Auto Parts	Parks Oil Filters for Mower	86.38
32810	2023-05-31	Muskoka Rent-All Huntsville	F/D Repairs to Washer	307.91
32811	2023-05-31	Northern AQS Incorporated	Trans Stn. Air Quality Assessment	1,553.75
32812	2023-05-31	Noveltymann	F/D Safety Shirts	61.02
32813	2023-05-31	OMERS	Pension Dues May	19,140.58
32814	2023-05-31	Les Phinney	Beaver Trapping x 5	500.00
32815	2023-05-31	Sharer, Jill	Regatta - Reimburse Prizes (x2 Kayaks)	271.18
32816	2023-05-31	Telequip Systems Limited	P/W Radio Repair	274.03
32817	2023-05-31	Upanup Studios Inc.	CiviKit Municipal Website Design	2,825.00
32818	2023-05-31	Voyageur Chapter OBOA	B/D Enforcement Education Session	220.00
32819	2023-05-31	Wurth Canada Ltd	P/W Shop Supplies	373.50
			Total Computer Cheque:	126,185.81

Total AP: 126,185.81

North Bay Parry Sound District Health Unit
Bureau de santé du district de North Bay Parry Sound

NEWS RELEASE

For immediate release: June 7, 2023

Smoke from Forest Fires Affects Air Quality in Health Unit District

NORTH BAY, ON – As smoke from forest fires in Quebec and Ontario continue to affect the air quality across the North Bay Parry Sound District Health Unit (Health Unit) region, the Health Unit is reminding people to take precautions. At the time of writing, North Bay and Parry Sound areas are at a moderate risk with the risk level expected to reach high later today and into Thursday, according to the provincial Air Quality Health Index.

"Poor air quality can cause health problems and be particularly harmful to children, seniors, pregnant people and people with lung and/or heart conditions," says Robert A-Muhong, Manager of Environmental Health. "We recommend people check the Air Quality Health Index through the Ontario Ministry of the Environment, Conservation and Parks website, or on your local radio or TV stations, to be aware of the degree of risk."

The Ministry of Environment, Conservation and Parks has a network of 39 outside air monitoring stations across the province that collect real-time air pollution data. This information is available to the public through Ontario's Air Quality Health Index and gives an hourly snapshot of the air quality in the area.

To protect yourself and minimize the health effects of air pollutants such as forest fire smoke, the Health Unit recommends the following, especially when the Air Quality Health Index is high:

- Avoid spending prolonged time outdoors. If you must spend time outdoors, a well-fitted respirator type mask (such as a NIOSH certified N95 or equivalent respirator) that does not allow air to pass through small openings between the mask and face, can help reduce your exposure to the fine particles in smoke. These fine particles generally pose the greatest risk to health. However, respirators do not reduce exposure to the gases in wildfire smoke. It is important to listen to your body and reduce or stop activities if you are experiencing symptoms.
- If forest fire smoke is affecting your breathing or making you uncomfortable in other ways, move to a less smoky area. This may include going indoors or simply moving to an outdoor area with increased clean airflow.
- Homes can get hot with the windows closed. If you do go indoors to get out of the smoke, be sure that the temperature indoors does not create additional problems for you. Use air conditioning or a fan, if available, and be sure to drink plenty of water to stay hydrated.
- If you have an HVAC system in your home, use the highest rated MERV filter for your system (ideally rated 13 or higher) and set the fan to recirculate air constantly. You can also use a portable High Efficiency Particulate Air (HEPA) air cleaner. Keep your doors and windows closed if the temperature in your home is comfortable.

North Bay Parry Sound District Health Unit
Bureau de santé du district de North Bay Parry Sound

- Use air conditioning in cars and keep windows closed. Remember, vehicles should never be left running in an enclosed space like a garage.
- Avoid using smoke-producing appliances such as wood stoves, candles and incense.
- Do not smoke or vape tobacco inside – smoking and vaping puts added stress on your lungs and those around you.
- Speak with your health care provider. People with lung disease (such as asthma) or heart disease, older adults, children, pregnant people, and people who work outdoors are at higher risk of experiencing health effects caused by wildfire smoke. Speak with your health care provider about developing a management plan for wildfire smoke events and maintaining a supply of necessary medications at home and always carrying these medications with you during wildfire season.

For more information on forest fire smoke and your health, contact the Health Unit at 1-800-563-2808 or visit www.myhealthunit.ca/air.

-30-

Media Inquiries:
Alex McDermid, Public Relations Specialist
P: 705-474-1400, ext. 5221 or 1-800-563-2808
E: communications@healthunit.ca

NOTICE OF APPLICATION & PUBLIC MEETING

For Approval of a Plan of Subdivision
Pursuant to Section 51 of the Planning Act

TAKE NOTICE that the Southeast Parry Sound District Planning Board has received application No. **S-01/23 (CNLandscaping Ltd.)** for a plan of Subdivision. The application is deemed to be complete in accordance with the requirements of the *Planning Act*.

THE PURPOSE AND EFFECT of the proposed plan is to create 4 residential lots in Part of Lot 35, Concession 8 (Part 3, 42R-2710), in the Township of Perry (Emsdale Lake Road).

A PUBLIC MEETING will be held by the Township of Perry on **Wednesday, July 5, 2023 at 7:00 p.m.** during the regular Council meeting in the Township of Perry Council Chambers located at 1695 Emsdale Road, Emsdale Ontario. The meeting will be held **IN-PERSON, ELECTRONICALLY or by TELECONFERENCE.**

For those persons attending **electronically or by teleconference** who wish to participate orally at the Public Meeting, there is an option to join the meeting by live teleconference audio meeting by calling:
Phone Number: 1 (647) 374 4685 Meeting ID: 842 0364 6523
Passcode: 044953
Zoom Meeting Link:
https://us06web.zoom.us/j/84203646523?pwd=MHhiVTJTU3Z4WXVMVGtxSHN6dHQyUT09

Need to Make Submissions
If a person or public body does not make oral submissions at a public meeting or make written submissions to the Planning Board in respect of the proposed plan of subdivision before the approval authority gives or refuses to give approval to the draft plan of subdivision, the person or public body is not entitled to appeal the decision of the Planning Board to the Ontario Land Tribunal (OLT) (formerly Local Planning Appeal Tribunal (LPAT)).

If a person or public body does not make oral submissions at a public meeting or make written submissions to the Planning Board in respect of the proposed plan of subdivision before the approval authority gives or refuses to give approval to the draft plan of subdivision, the person or public body may not be added as a party to the hearing of an appeal before the Ontario Land Tribunal (OLT) (formerly Local Planning Appeal Tribunal (LPAT)) unless, in the opinion of the Tribunal, there are reasonable grounds to do so.

Requesting Notice of Decision
If you wish to be notified of the decision of the Planning Board in respect of the proposed plan of subdivision, you must make a written request to the Planning Board via email or mail at the address shown below.

Getting Additional Information
Additional information and material regarding the proposed plan of subdivision is available for public inspection during the regular office hours of the Planning Board.

For more information about this matter, including information about preserving your appeal rights, contact: **Linda Moyer, Secretary-Treasurer at (705) 787-5070;** Email: lmoyer@sepsdplanningboard.ca; or by mail at the address shown below.

Southeast Parry Sound District Planning Board
P.O. Box 310
Kearney, ON P0A 1M0

DATED THIS 6TH DAY OF JUNE, 2023.

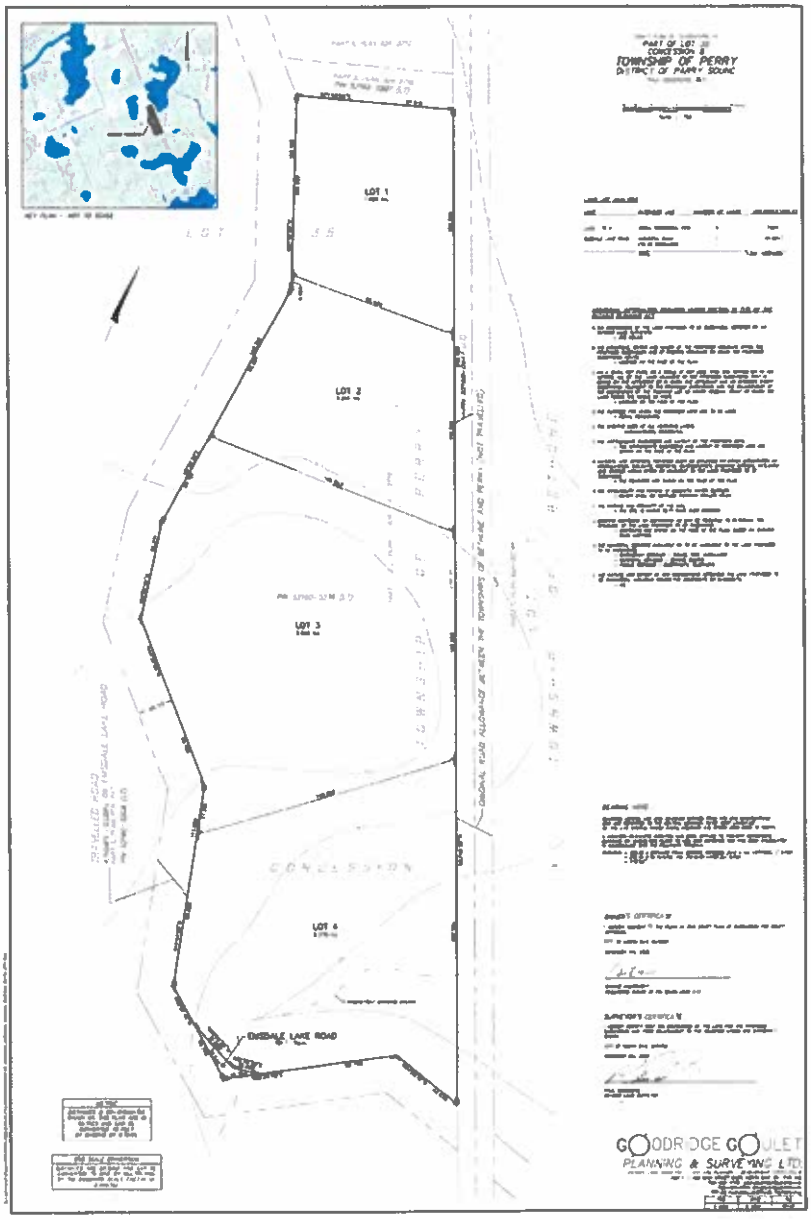
LOT 1
LOT 2
LOT 3
LOT 4
CONCESSION
ENSDALE LAKE ROAD
GOODRIDGE GOULET
PLANNING & SURVEYING LTD



K.W.E.F.
Kearney Watershed Environmental Foundation

May 29,2023

The Kearney Watershed Foundation is preparing 500 environmental information packages for distribution to residents, new and old, for distribution this summer. We would like to include Town of Kearney information in the package, especially Garbage and Recycling information.

If there is space on the reverse side, the Town might consider also providing:

-Contact information for Fire and Health Emergencies, ~~Health~~, Bylaw enforcement., Town Office website address and open hours.

-Information about some bylaws, re fire permits and where to find rating, Noise bylaw, Fireworks

-If there is still room you might also consider including Location of the some parks and trails - e.g. the Public beach, White's Farm Trial, Lion's Park, the Ball Diamond, Brook's Falls, Arrowhead , Algonquin.

-Kearney Library - Services Available, Hours

Please let us know if you are interested in providing 500 copies for inclusion in the information packages for residents.

Thank You

Carol Adamthwaite, Chair, KWEF

7o5-636-7371

carol.adamthwaite2gmail.com



A Committee of Council 2023

MOVED BY: Jackie Tumber

SECONDED BY: Jill Shearer

Regatta Advisory Committee 202

BE IT RESOLVED that the Regatta Advisory Committee:

That we purchase 1 - 10x20 tent Canopy + 2 10x10 tent canapies.

U line.

CARRIED ✓ DEFEATED ____ WITHDRAWN ____ DEFERRED ____

DECL OF INT BY _____ RECORDED VOTE BY _____

ABSTAIN	YEA	VOTING	NAY
	all in favor.		

CHAIR: [signature]

DATE: June 6/23

RES. #

2 Yes

Steel Frame Canopy - 10 x 10', Blue



More Images & Video

Provide instant shade and shelter. Sets up in minutes.

- Temporary shade for tailgating and picnics.
- Polyester covers are flame, UV and water resistant.
- Stakes anchor to the ground for added stability.
- 5 height adjustments.
- Conveniently store in bag with wheels.
- Optional 10 x 10' Side Walls and Canopy Weights, sold separately.

SPECIFY COLOR:

MODEL NO.	DESCRIPTION	SIZE L x W	MAX. SIDE HEIGHT	PEAK HEIGHT	COVER DENIER	WT. (LBS.)	PRICE EACH 1	PRICE EACH 3+	COLOR	IN STOCK SHIPS TODAY
H-2674BLU	Steel Frame	10 x 10'	7'	10'	500	61	$328	$314	Blue	1 ADD

yes

Steel Frame Canopy - 10 x 20', Blue



More Images & Video

Provide instant shade and shelter. Sets up in minutes.

- Temporary shade for tailgating and picnics.
- Polyester covers are flame, UV and water resistant.
- Stakes anchor to the ground for added stability.
- 5 height adjustments.
- Conveniently store in bag with wheels.
- Optional Side Walls and Canopy Weights, sold separately.

SPECIFY COLOR:

MODEL NO.	DESCRIPTION	SIZE L x W	MAX. SIDE HEIGHT	PEAK HEIGHT	COVER DENIER	WT. (LBS.)	PRICE EACH 1	PRICE EACH 3+	COLOR	IN STOCK SHIPS TODAY
H-7266BLU	Steel Frame	10 x 20'	7'	10'	500	110	$570	$531	Blue	1 ADD

SHIPS VIA MOTOR FREIGHT

• Additional Info • Metric • Parts • Shopping Lists Request a Catalog